LARGEST CIRCULATION IN NEW ENGLAND

THE WEATHER.

For Boston and vicinity: Fair to-night; Saturday probably showery and warmer; fresh easterly to southerly winds.

HEARST'S

BOSTON AMERICAN

THE TWENTIETH CENTURY NEWSPAPER

AND NEW YORK JOURNAL.

NIGHT EDITION

12 PAGES. 12 PAGES.

VOL. 1—No. 53. FRIDAY BOSTON, FRIDAY, MAY 13, 1904. FRIDAY PRICE ONE CENT.

Copyright, 1904, by the New England Newspaper Publishing Company.

FAILS FOR $500,000!

ABBOTT, ABSCONDER, CLEVERLY TRAPPED, LOVED MANY GIRLS

COURTED SEVERAL AT SAME TIME—HAD PENCHANT FOR GIVING HIS PHOTOGRAPH.

That Everett Abbott, the absconding young treasurer of the American Marine Transportation Company of this city, who has been arrested in San Francisco, was a breaker of hearts is indicated by the statement of his former landlady this afternoon, who told of several young women to whom he paid persistent court at the same time.

Abbott, who was captured after a 6,000-mile chase through Texas, Arizona, New Mexico and Mexico, had a room in the house of Mrs. Bernhard Holmberg at No. 46 Shurtleff street, Chelsea.

He always had a large stock of photographs of himself, and was fond of distributing them among his girl acquaintances. One of the young women to whom he was assiduous in his attentions is Miss Mary Kane, a niece of his landlady. Miss Kane is a beautiful young woman, with large hazel eyes and wealth of golden brown hair. She holds a responsible position in this city.

TRIED TO COURT HER.

"I knew Mr. Abbott," she said. "I met him at the home of my aunt in Chelsea. He attempted to pay me attention, but I discouraged it. He frequently invited me to go to the theatre, but I made some excuse for refusing. Yes, he tried to make love to me. I did not especially care for him. He gave me two of his pictures—in fact he gave his pictures to several girls I know. When I heard that the police were looking for his pictures I tore up the ones that I had.

"While he was trying to pay attention to me I knew that he was keeping company with another girl in Chelsea. I guess she knows more about him than I do. He never seemed to work much, although he had plenty of money."

Mrs. Holmberg, when seen at her home, said:

"Yes, it is true that Abbott tried to make love to my niece when he was keeping company with other girls. He took Mary out sometimes, believe, but she did not fancy him. After he had gone away the police offered her $20 for one of his pictures, but she tore them up.

ABBOTT BORROWED TRUNK.

"Some time before he disappeared Abbott borrowed my trunk for a young woman who was going out of town. The trunk afterwards came back here addressed to the young woman. I got it.

"Abbott owed me $25 when he went away, but I do not hold that against him. He is welcome to it."

That Abbott attempted to have his troubles fixed up through Frank Hall, with whom he roomed in Chelsea, by the repayment, by instalments, of the money he had taken, Hall to-day admitted. Hall said that he got three letters from Abbott after he left.

"One of the letters was from Illinois, another from Texas, and the third from Mexico," said Hall. "He wanted to arrange through me to return and pay the money back; $1,000 the first year, $1,500 the second and $1,000 a year after that until the whole amount was paid. He wrote to the company making the same proposition, and that letter led to his arrest. I did not make any move in the matter."

SHORTAGE IS $5,852.

Abbott's shortage is fixed at $5,852. In the letter he wrote to the American Surety Company, which bonded him for $5,000, asking to be allowed to come back and pay the shortage by instalments, he said:

"If justice were shown, and I were to return and show matters up, things would be different, but I have to stand it all after working two years for nothing."

ABBOTT CAUSED FRICTION.

One of the men who was familiar with the affairs of the marine company, in discussing Abbott's statement, said:

"I know that Abbott and the other officials of the company often had differences. This arose in many cases when he was trying to dispose of stock of the company. The other officers thought that Abbott misrepresented things and it caused a great deal of friction.

"In one case there was a stockholder who had plenty of money. Abbott had dealings with him, and it was from him the company expected to get the money with which to finish the big schooner. In order to do this, Abbott claimed, it was necessary to give the man ten per cent for

Continued on 2d Page 3d Column.

BIG SUGAR FIRM GOES TO WALL

Whitney, Pousland & Co., Unable to Meet Its Obligation, Suspends and Files Voluntary Petition in Bankruptcy—Estate of Edward Whitney Involved to Extent of Nearly $300,000, Unsecured.

THE COMMISSION HOUSE OF WHITNEY, POUSLAND & CO., OF NO. 147 MILK STREET, TO-DAY FILED A VOLUNTARY PETITION IN BANKRUPTCY WITH THE CLERK OF THE UNITED STATES DISTRICT COURT, SCHEDULING THEIR LIABILITIES AT APPROXIMATELY $500,000 AND THEIR ASSETS AT $413.25. WILLIAM E. STOWE, OF BELMONT, AND GEORGE H. POUSLAND, OF SALEM, ARE THE SURVIVING PARTNERS OF THE FIRM.

Mr. Stowe is also a trustee of the estate of the late Edward Whitney, founder of the firm. The estate is involved in the failure to the extent of nearly $300,000, absolutely unsecured. Mr. Whitney took Stowe into the firm a short time before his death, about five years ago.

Assets Only $413.25.

The debts of the firm, aside from personal liabilities, amount to $111,008.31, with $413.25 assets, consisting of $100 in ledger accounts and $313.25 on deposit in the New England Trust Company.

F. D. Allen, receiver of the Central National Bank, and a creditor, is trustee of this account.

William E. Stowe files with the firm's petition a schedule of personal liabilities amounting to $394,706.75, with "uncertain assets."

The firm's creditors, all unsecured, number seventeen, of which the largest are the Massachusetts National Bank, promissory note, $28,000; Central National Bank, promissory note, $6,000; estate of Mrs. C. A. R. Whitney, promissory note, $35,000; George O. Draper, endorser of note, $25,000.

SEVEN PERSONAL CREDITORS.

Stowe's personal creditors number seven, three of whom are secured, as follows: Paterson Trust Company, Paterson, N. J., $5,000, secured by mortgage; George O. Draper, Hopedale, $25,000, secured by mortgage; Kidder, Peabody & Co., $1,000, secured by mortgage.

The unsecured creditors are Benjamin M. Jones, Belmont, loan $3,200; Gerald Wyman, No. 2 Kirby street, loan $500; Kidder, Peabody & Co., loan $2,736; estate of Edward Whitney, $207,370.75. Mr. Pousland scheduled neither personal debts nor assets.

Mr. Stowe made the following statement to a BOSTON AMERICAN reporter:

"Why, this is merely the liquidation of the old firm, the winding up of its affairs, and I should hardly call it a failure. We are not prepared to make any detailed statement at the present time and cannot say yet what will follow, or whether a new firm will be organized. Our house has been established about fifteen years and has done a general commission business."

OLD, WELL KNOWN FIRM.

Whitney, Pousland & Co. is one of the oldest and best known concerns in Boston. Edward Whitney, the senior member, took Stowe into the concern a short time prior to his death, about five years ago. Stowe was made trustee of Whitney's estate by his will, and the estate is the largest creditor.

TRADING STAMP TAX PASSES IN THE HOUSE

BENNETT OF BACK BAY OPPOSES AS TENDING TO MONOPOLY; HAYES TRIES TO KILL IT.

The bill levying an excise tax on trading stamps, and placing a penalty of $5 to $100 fine upon its violators, was passed, after a hard fight, by an overwhelming majority in the House to-day.

Mr. Hayes, of Lowell, offered an amendment making the excise tax 5 per cent of the gross receipts from sales accompanied by stamps. This amendment was opposed by Mr. Taft, of Worcester, who said its object was to defeat the bill. He held that the 5 per cent. rate would let the trading stamp dealers go to court and test the constitutionality of the law.

Mr. Bennett of Boston opposed the bill on the ground that it would tend to monopoly. "I believe," he said, "that its operation would give a few of the big department stores the entire control of the business and shut out their smaller competitors. The avowed object of the bill is to stamp out the business, rather than to regulate it, and as such I oppose it."

Mr. Leonard of Boston opposed the bill, expressing the belief that the trading stamp business has its good points.

Mr. Gove of Salem, Mr. Pattison of Barnstable, Mr. Stevens of Somerville and Mr. Fallon of Quincy favored the bill, but opposed the amendment. Then Mr. Hayes withdrew his amendment.

Mr. Stevens, of Somerville, declared: "A year ago I voted against the bill, but I find that the 5 per cent. rate would let the bars since found proof of frauds and intimidations and the stamping out of small dealers, and now I consider it a duty to vote for this bill."

TESTATOR SANE WITNESSES SAY

Thomas J. Hogan and Patrick J. McCusker appeared to-day for the will of Miss Rosanna Meehan, an old resident of the North End, who died in May, 1903, leaving an estate approximating $15,000 in value to the Franciscan Order. The will is contested by her niece, Rosanna Bench, in the Probate Court. It now comes before Judge Bigelow, in the Supreme Court, for final decision. Mrs. Bench charges undue influence. She was represented by Thomas J. Gargan.

Angelo Casadino, Edward Redmond and Patrick J. Dwyer, witnesses to the will, were examined, and testified that they signed the instrument, and that the testator was of sound and disposing mind, in their opinion, when it was drawn.

BAR WOMEN PRINCIPALS

WATERBURY, Conn., May 13.—No more women public school principals for Waterbury, according to a decree of the Board of Education. The members of the Board are unanimously in favor of men as the heads of schools.

The women who are at present at the head of several of the grammar schools will not be disturbed, as long as their work continues satisfactory, but the Board will refuse to appoint any women to take their places.

GUIDE AT STATE HOUSE.

Hereafter visitors to the State House will be shown about by a member of Sergeant-at-Arms Remington's corps. The official guide is Sergeant Henry Grant Weston, of Arlington, who served in the Civil War.

MISS ALBERTA KINGSBURY.

Photograph by Purdy.

COLLEGE GIRL'S SKULL BROKEN

Miss Alberta Kingsbury, the beautiful eighteen year-old daughter of Dr. Albert D. Kingsbury, of Needham, lies at the point of death to-day as the result of a runaway accident. Miss Kingsbury, who is a student at Wellesley, was out driving with a college chum and had driven the latter to her home on Linden street and left her horse broke and slipped from the horse's head, and the animal dashed wildly up Linden street, with Miss Kingsbury tugging madly at the reins, but she could do nothing to check its flight. When they reached Great Plain avenue the horse dashed across the street and leaped the fence surrounding the Needham Athletic Club grounds. The girl was struck in the forehead by a heavy limb and thrown, bruised and bleeding, to the ground underneath the carriage, which had overturned.

Miss Kingsbury was carried to her home, where it was found she was suffering from a fractured skull, and severe lacerations of the face and head. The physicians also fear internal injuries.

Her father, Dr. A. D. Kingsbury, was hastily summoned to her bedside from a consultation which he was attending in Lynn.

To-day, at her home, it was said that Miss Kingsbury had recovered consciousness during the night, and is now resting somewhat easier, but that her condition was precarious.

UPTON'S TREASURER IS REQUESTED TO RESIGN

UPTON, May 13.—Because he failed to furnish a bond of $5,000 Town Treasurer Walter H. Fiske has been asked to resign. The selectmen say his failure to obey the board and his removal from Upton to Milford caused the request.

BULL FIGHTER KILLED BY BULL.

LISBON, May 13.—Ferdinando Oliveira, the celebrated bull fighter, has been killed in a bull fight. His horse stumbled, and he was thrown directly in the path of the charging bull. The maddened animal trampled on his head, and then tossed his body high in the air.

JAPS LOSE THE FIRST WARSHIP

Torpedo Boat Blown Up While Removing Mines in Kerr Bay.

SEVEN KILLED, SEVEN HURT

LONDON, May 13.—A dispatch to the Reuter Telegram Company from Tokio says the Japanese torpedo boat number 48 was destroyed yesterday while removing mines in Kerr Bay, north of Talien Wan.

The casualties were seven killed and seven injured.

This is the first war vessel the Japanese have lost.

RUSSIANS PLAN TO TRAP JAPS

SEOUL, May 13.—An American miner who left Anju on May 8 reports that a force of 2,900 Russians recently spent the night at Unsan. He says also that large bodies of Russian troops were reported to be in that vicinity.

Reports of fighting have been received here. Seven hundred Cossacks attacked Anju, but reinforcements from Ping Yang enabled the Japanese to beat off the attack, the enemy losing fifty men.

There are indications of a determined attempt by the Russians to occupy the Japanese rear, in the hope of cutting the main army from its base. Meral, where Kuropatkin decides to offer battle, would then, it is believed, mean annihilation of the Japanese forces.

CZAR TREATING WITH KAISER?

BERLIN, May 13.—Since his return from his Mediterranean trip the Kaiser has been visited daily, and without formality, by Count Ostensacken, the Russian ambassador. This is exciting great comment in Government and diplomatic quarters. It is suggested that negotiations are being exchanged between St. Petersburg and Berlin.

It is reported that the Kaiser is strongly impressed with the reality of the yellow peril.

FRENCH NUNS TO NURSE RUSSIANS

ROME, May 13.—The Russian Catholic authorities have requested the Vatican has assented to, the sending of 700 nuns to the seat of war to act as nurses.

The Red Cross Society nurses have provisions sufficient. The nuns who will go are for the most part those expelled from France.

DID NOT FIRE ON RED CROSS

LONDON, May 13.—The Japanese Legation here gave out an official telegram from the Foreign Office at Tokio regarding the Russian charge that the Japanese on May 6 fired on a train from Port Arthur flying the Red Cross flag. It says the train did not carry any special marks until after the Russian soldiers had fired on the Japanese and the latter had responded.

TRAIN PASSED SAFELY.

LONDON, May 13.—The Central News has a dispatch from St. Petersburg, reporting the arrival of a train at Ping Yang from Port Arthur, on Wednesday. The train, according to the telegram, passed through Pyongchon and other points where Japanese are reported to be, but was not molested, as the Japanese have moved five versts away from the railway line.

CLEARING BATTLEGROUND.

PARIS, May 13.—For two days engineers have been engaged blowing up all obstacles in the way of firing zone and which might serve to shelter assailants. It is these explosions which were mentioned in Admiral Togo's report.

FIGHT AT PORT ARTHUR?

ST. PETERSBURG, May 13.—Rumors are current that fighting is in progress at Port Arthur.

STRAY SHOTS FROM THE WAR

The Czar goes to Moscow Saturday to pray for victory at the Trinity Sergius monastery.

* * *

Vice-Admiral Chonknor has been appointed to command the Black Sea fleet.

* * *

The Russians have organized a complete coastguard system in northeastern Corea, through Possiet Bay to Vladivostok.

* * *

The first properly equipped hospital train passed through Moskow on its way to Harbin, with 202 wounded Russians.

* * *

The Japanese six per cent loan has been largely oversubscribed in New York.

* * *

Britain has sent a warship to Chinkaupiao in the Liao Tung peninsula to protect foreigners in New Chwang, if necessary.

MANY GIFTS TO COUPLE AT A SILVER WEDDING

Mr. and Mrs. John A. Gilbride, of 17 Gates street, South Boston, gave a silver wedding party last night. There were friends present from Philadelphia, Pittsburg, New York and various parts of New England. Numerous handsome gifts were received, all being silver except an antique carved oak sideboard.

The pretty and talented daughter of the couple, Miss Emeline Gilbride, also received gifts. Fred Billingsley, of Lowell, as spokesman, presented her with a gold-handled umbrella and a silver ornamented handbag.

MRS. ELLIOT NOT TO WED.

NEWPORT, R. I., May 13.—Mrs. Sallie Hargous Elliot denies that she and Captain Woodbury Kane, of Rough Rider fame, are to marry.

WORSHIPERS OF SUN IN MASSACHUSETTS

CULT WHICH DROVE A CHICAGO GIRL INSANE HAS FOLLOWERS IN BOSTON.

"SUN WORSHIPPERS" STARVE FOR CULT.

The Mazdaznan
And for Light Shown in Darkness
Truly the Light is sweet, and a pleasant thing it is for the eyes to behold the Sun.
No.

IN the upper left hand corner is Miss Charlotte Hageman, a wealthy friend of Miss Rousse, who went mad from fasting. Beside her is H. H. Daly as he looked after fasting thirty days. He is shown below in a small picture in his usual health. Next comes the Mazdaznan motto, with a picture of Otoman-Zar Adualt-Hanish, the cult's priest. He is overlapped by another portrait of Hanish. The woman at the bottom is Baroness de Bressac, a close friend of Miss Rousse.

That the sun worshippers, whose teaching has driven Miss Emma Rousse, of Chicago, into starvation and the insane asylum, have followers in Boston, Lowell, Salem, and other Massachusetts cities and towns, is one of the startling facts unearthed in the investigation of the case, which has created a profound sensation in the Windy City community.

Under the leadership of Otoman Zar Adualt Hanish, the teachers of the strange cult have conveyed its doctrines to all the great cities of the country, and have found persons in every place who have responded with enthusiasm and financial support. Often baths, wild genuflexations and chants before the sun, vegetarian diets and long fastings are included in the order of worship.

In following these too faithfully, Miss Rousse fasted forty days, and, in consequence, is now insane. She had also contributed liberally of her means toward the support of the "cause." In other words, to Otoman Zar Adualt Hanish.

It is estimated that Hanish has wrung about $1,250,000 from his converts during the past three years.

HURLS GIRL INTO POND AND FLEES

New Bedford Miss Assaulted While Laying Flowers on Father's Grave.

POLICE SEARCH IS FUTILE

Special to the Boston American.

NEW BEDFORD, Mass., May 13.—Seized by a strange man, while she was arranging flowers on her father's grave in Rural Cemetery, and resisting his embraces, Miss Annie Hathaway was picked up, carried to a lonely embankment and hurled into the pond.

A brother of the girl, who had been in another part of the cemetery, heard his sister's cries and rushed to her aid. Seeing him, the assailant ran away.

The water in the pond is deep, but Miss Hathaway kept afloat until her brother reached her.

It was about 7 o'clock when Miss Hathaway was attacked, and the gathering darkness aided the assailant's escape.

Police calls were notified and made an unsuccessful search of the adjoining woods.

Miss Hathaway is a young woman of years of age. She describes her assailant as a large man.

H. S. WHITE TO LIVE IN MILTON.

A beautiful suburban home will be erected in Milton by Harry K. White, of Lee, Higginson & Co., this week. Mr. White, who has purchased 42,000 feet of land for the purpose.

CHARLESTOWN LED CADETS IN DRILL

TOOK FIRST HONORS AFTER A CLOSE FIGHT WITH BRIGHTON AND EAST BOSTON.

The Charlestown high school boys, company E, were awarded the highest honors of the competitive drill at Mechanics' Hall yesterday. Last year they received second prize in the same competition after a close fight with Brighton and East Boston. Seven companies participated in the senior company movements.

The largest number of prizes were won by the Brighton representatives, who received six, or three more than any of the others. Although Dorchester had six companies on the floor, they carried off only two prizes.

The drilling was witnessed by about four thousand persons, among whom were a large number of women, the mothers and sisters of the young soldiers.

Lieutenant Stanley H. Packard was in charge, and several members of the School Committee were present, John H. Casey, chairman of the High School Committee, making the awards.

Following are the prize winners:

Company drill: First prize, Company E, Charlestown; second, Company F, Brighton; third, Company F, East Boston. Junior Companies—First prize, Company L, East Boston; second, Company M, Brighton. Individual trophies—First and second prizes, gold and silver medals, Sergeant Corrigan, Brighton, and Corporal Sullivan, Charlestown; third prize, bronze medal, Private Barry of Brighton. Private Walsh of South Boston, Corporal Cushman of Brighton, Sergeant Johnson of West Roxbury, Sergeant Dennis of South Boston, Sergeant Hamburger of Dorchester, Corporal Frost of Brighton and Private McCauley of South Boston.

LEADERS IN THE DRILL.

BOTH WOMEN CANDIDATES CAMPAIGN VIGOROUSLY

Both Mrs. Kate Gannett Wells and Mrs. Cabot, the latter the wife of Dr. Richard Cabot of the Massachusetts General Hospital, are campaigning hard for a place on the State Board of Education.

"I am interested," said the daughter of Mrs. Wells, at her home, 45 Commonwealth avenue, "that Governor Bates will reappoint my mother if other members favor her."

"If appointed I will have no difficulty in fulfilling my duties," said Mrs. Cabot, at her home, 190 Marlboro street.

STEEL AND COPPER ACTIVE

Trading in the local stock market today was confined to a few especialties. Amalgamated maintained its strength of the early trading and advanced about a point and one-half to 56½. Steel preferred was strong early in the day and went well above 92, but latter reacted to the opening price.

The copper list remained quiet but firm. Mohawk, Old Dominion and Calumet & Hecla were made in United States Mining, Parrot, Centennial and Utah. Copper Range advanced a point.

BOSTON STOCKS.

LAND.	Opening	1:30 p. m.
West End	97	97
TELEPHONE.		
American Telephone	126½	126½
New England	122	123
MISCELLANEOUS.		
Am. Ag. Ch. pfd	75	75½
American Pneumatic	19	19
American Sugar pfd	127	127
American Sugar	125½	125½
American Woolen pfd	74	74
American Woolen	24½	24½
Edison Electric Illum	253	253
General Electric	212	212
Pullman Palace Car	211½	212
Shoe Machinery	34½	34½
United Fruit	104½	104½
United States Steel pref.	91½	92
United States Steel, pref.	51½	52
Western Tel.	8	8
RAILROADS.		
Atchison	68½	69½
Atchison, pref.	93	93
Boston & Albany	141	141
Boston & Maine	166½	167
Boston & Providence	200½	200
Chicago Junction	13½	13½
Mexican Central	7¼	7¼
Union Pacific	83½	83½
Union Pacific, preferred	91½	91½
West End common	96½	96½
West End preferred	112	112
MINING.		
Amalgamated	56½	56½
Adventure	8½	8½
Allouez Mine	2¾	2¾
Bingham	41	41
Calumet & Hecla	650	650
Centennial	25½	25½
Copper Range Consolidated Mercur	35	35
Copper Range	62½	63
Daly West	20½	20½
Elm River	1¾	1¾
Franklin	16½	16½
Montana Coal	1½	1½
Old Dominion	30	30
Osceola	56½	56½
Parrot	23½	23½
Quincy	80	80
Rhode Island	2½	2½
Tamarack	74	74
Utah	33½	33½
Winona	12½	12½
Wolverine	120	120
U. S. Mining	29½	29¼
BONDS.		
Atchison & Top. 4s	100¾	
R. Q. 4s	93½	
American Telephone 4s	97¾	

MRS. AMES PATRONIZES NO. EASTON GYMNASIUM

NORTH EASTON, May 13.—An exhibition of gymnasium work has been given at the Oliver Ames gymnasium here, under the direction of Miss Anna Ames, 3d, of Boston. Four classes, representing the high and grammar schools and comprising about twenty girls and twenty-five boys, took part. Miss Anna Ames, 3d, Boston, a graduate of the Posse gymnasium, and Henry S. Pratt, of this town, had charge of the work.

ELIOT TELLS HOW TO INFUSE JOY IN THE DAILY TOIL OF THE LABORER

"It is the fashion on the part of labor unions to complain that in many kinds of work called 'manual' there is not joy," said President Charles W. Eliot, of Harvard College, in addressing the American Social Science Association, in convention in Huntington Hall, to-day.

"The first source of satisfaction in work is the pleasure that the natural, healthy person takes in exertion—in using his bodily and mental powers.

"The next source of genuine satisfaction lies in achievement—that is, in doing and accomplishing something worth while. Competitive achievement is more pleasurable than achievement without competition. Competition needs liberty and hope, and a determination to make progress.

"The industrial democracy needs to recognize its limits and its ideals, not confining its efforts to improving physical conditions or to raising wages. To promote this recognition it seems to be essential that both employer and employed should come to understand much better than they do now the conditions under which satisfaction in daily toil becomes not only possible but natural and inevitable."

Samuel Cabot, president of the Chemical Manufacturing Company, told of the value of profit sharing with employes. He has tried the plan for seventeen years. While the wages of the workmen have more than doubled, the proceeds to the company have kept pace.

NEW YORK STOCKS.

	Opening	1:30 p. m.
Atchison	68⅞	68⅞
Atchison preferred	92⅞	92⅞
Baltimore & Ohio	77⅝	77⅝
Brooklyn Transit	45¾	45¾
Canadian Pacific	116⅝	117
Chee. & Ohio	29⅝	29⅝
Chicago, Great West	15	15
Chic. Northwestern	153½	153½
Delaware & Hudson	156	155½
Erie	25	25
Erie 1st pfd	61⅝	61⅝
Erie 2d pfd	37	37
Illinois Central	120⅜	120⅜
Louisville & Nashville	107	107
Manhattan Elevated	142½	142½
Metropolitan	106⅝	106⅝
Missouri Pacific	93½	93⅝
Mexican Central	7⅜	7⅜
New York Central	114	114
Norfolk & Western	41	41
Northwestern	199	
Pacific Mail	25⅞	25⅞
Pennsylvania	113⅛	113⅝
Reading	42⅞	43
Rock Island	21⅜	21⅜
Southern Pacific	46⅝	46⅝
Southern Railway	20⅛	20⅛
Texas Pacific	14¼	14¼
Texas Pacific	22	
Twin City	65	64½
Union Pacific	82⅝	83⅛
Union Pacific, pref.	91⅝	91⅝
Wabash	15⅝	15⅝
Wabash pfd	33⅝	33⅝
Wisconsin Central	17⅜	17⅜
Wells Fargo	240	
Amer Car & Fndy	16½	16⅝
Amer Car & Fndy	81	81
Amer Loco pfd	82	82
Amer Smelting	42	42
Amer Smelting pfd	95	95⅜
American Sugar	126⅝	127
People's Gas	95	95
General Electric	154	153⅜
Consol. Gas	208	206⅝
Pressed Steel Car	44	44
T. C. & Iron	33⅜	33⅜
U. S. Leather	8⅜	8⅜
U. S. Steel	9⅞	8⅝
U. S. Steel preferred	52	51⅝

PRESIDENT MAY SHUN BOSTON

WANTED—Propositions from New England cities willing to entertain the Empire Comedians and pay the bills. Same should be forwarded to the NEW ENGLAND Booking Commissioner.

The excitement into which Colonel Edwards, Insular Commissioner, has been thrown by the stand Boston has taken, has prompted him to make this appeal for help.

"If Boston does not raise the money to pay for the Filipino pleasure trip, we will send the delegation to Fall River, Lawrence and Lowell instead."

In case the cities mentioned do not feel the honor of the visit sufficiently to put up for it, the commissioner will have to resort to the "help wanted" column.

It is now threatened that President Roosevelt may even withhold his attendance at the Grand Army encampment in August.

The Chamber of Commerce has promised to accord the delegation all the respect and attention due them, "if they come here," said Secretary Wheeler to-day. "But as for paying their travelling bills, the Chamber does not see it. If National Edwards extended the invitation let him or the Government send it."

The Grand Army men are said to be willing to contribute to a popular subscription, rather than have it said that the President was kept from attending the encampment by the city's lack of hospitality.

Prominent Boston statesmen, especially Republicans, are disturbed over the situation.

JAIL TERM FOR YOUNG ABEEL

NEW YORK, May 13.—James N. Abeel, who masqueraded as "J. Ogden Goelet," and was convicted three weeks ago of forging in the third degree, was sentenced today by Recorder Goff to the Finden Reformatory. Recorder Goff denied the motion for an arrest of judgment and a new trial.

Abeel forged a letter of identification, signed by James Van Every, superintendent of the Western Union Telegraph Company, by means of which he met Miss Eleanor Anderson, daughter of a Sixth avenue restaurant keeper.

CHINESE WOMAN TO LECTURE.

Dr. Yamei Kin, a Chinese woman and one of the first of her race to take a medical degree, will address the Graduate Club of Radcliffe College, Tuesday afternoon. Dr. Kin will talk in English on China, Chinese and the American woman from a social standpoint.

ABBOTT FLED WITH GIRL FROM CHELSEA

Continued from First Page.

his money besides a big block of stock, and Abbott claimed this was unjust. This may explain what Abbott means in his letter when he says there are others in the company who ought to be made to suffer."

At No. 23 Court street, where the company had its office, nobody could be found to-day connected with the company.

TRAPPED BY CLEVER WORK.

The apprehension of Abbott is due to the clever detective work of Colonel James F. Lucy, of the American Surety Company, which furnished a $5,000 bond for the young man. Colonel Lucy followed the trail of the absconding treasurer through Mexico, Arizona, New Mexico and finally located his man in San Francisco, where he was arrested on the street by General Agent Harry W. Lobb of the surety company.

Abbott, his friends say, will not ask extradition papers, but will come back willingly and try to have his trouble adjusted, if possible, without a trial.

Shortly after the young man disappeared the name of a handsome young woman of Chelsea was mentioned in connection with his. At the time the young woman was visiting relatives, it was said, in Jersey City.

WOMAN NOW IN CHELSEA.

The young woman is now at her home in Chelsea, where she returned a few weeks ago. It is said that Abbott gave her a $250 diamond ring for which he neglected to pay.

When the mother of the young woman was seen at her home to-day, she said:

"When I read in the newspapers this morning that Abbott had been arrested, I took the paper to my daughter and asked her about the ring which it was said Abbott gave her and which was not paid for. She said: 'Mamma, I have no ring that has not been paid for. I'll show you.'

"Then my daughter went to her room and got me a receipt for the diamond ring she has. It was signed by the name of Wood. My daughter reiterated that she did not see Abbott all the time she was away from home."

Abbott's arrest is the direct result of his attempt to straighten out matters by writing a letter from the West to the main office of the American Surety Company, in New York. The letter bore no date, and the only thing about it to indicate where it was written was the bank direct postmark on the envelope—"Mexico."

In this letter Abbott said:

"I have been offered a position in Guaymas at $150 a month in gold. I do not expect to return to America unless the company will agree to give me time to settle my trouble. If you agree not to prosecute I can pay you much quicker than I could if I remain here.

OFFERED TO PAY IN FULL.

"If will give you my note for the full amount, but it will be impossible for me to make a cash settlement at once, as I have not got the money. The money that I took was spent in speculation while I was trying to look after the first shortage. I think it will be found that the company still owes me $3,000 back salary.

"There are others who ought to be made to suffer, but they have money, and can get out of it. If justice were shown, and I were to return and show matters up, things would be different, but I have to stand it all, after working two years for nothing. I am not allowed to come back without arrest I will pay back every dollar in three years. I am young and willing to work, and I am capable of making money, and it will not take me long to make good."

POSED AS A CAPITALIST.

The young treasurer travelled through the West under the name of R. F. Hall. He posed as a capitalist looking for investments, and seemed to have plenty of money. Colonel Lucy said that he found that he had been making many friends.

Soon after the news got out that Abbott had disappeared a number of creditors anxiously sought him. One of them was a member of a firm from which he had bought a $200 fur-lined overcoat and neglected to settle.

The defaulter is twenty-eight years old and came from Boothbay, Me. When he failed to appear at the office on March 17, his absence excited no suspicion that his accounts were not as they should be were reported to the American Surety Company. Although the news of Abbott's flight was not made public until March 24.

THEFTS FIRST PUT AT $3,500.

The American Marine Transportation Company, of which he was treasurer, was chartered under the laws of Maine Sept. 6, 1902, with a capital of $1,000,000, the incorporators being Charles E. Todd, Horace H. Fogg and Wm. A. Clark. Abbott was regarded as the reorganizer of the company, and it was said at the time of his first appearance that the probable shortage would not exceed $3,500. The certificate of the company, filed with the Massachusetts Commissioner of Corporations, stated that $400,000 of the capital stock was paid in, and that the company was especially interested in the transportation by barges, and had chartered and purchased one barge and had no other vessel under way. This was a big barge and it is said formed the principal asset of the company.

HOODOO SHIP SOLD.

It was put up at auction Wednesday, as she lay on the ways at Harbor View, East Boston, and sold to William F. Palmer, owner of the Palmer fleet of coasting vessels, for $52,000. The keel of the vessel was laid three years ago, after the formation of the transportation company by Abbott, who had it capitalized in Maine, but litigation has retarded the progress upon the vessel. More than $100,000 has been spent on the craft. Chief Watts to-day started one of his men for San Francisco to bring back Abbott.

HEARS BRINE DUTY DEBATED

Washington Official Meets Fish Dealers Who Allege Injustice.

APPRAISERS SAY IT IS SOLD

Chairman Isidor Fisher of the Federal Board of General Appraisers is giving a hearing to-day in the chamber of commerce on a petition of the Boston Fish Bureau for the rescinding of duty on brine when used to preserve the fish.

The hearing was crowded with fish dealers from various parts of the East.

The appraisers contend that the brine after being taken from the fish is not injured and is resold by the dealers at a good profit.

The wholesale dealers declare that the brine is not fit for use after coming with the fish.

Attorney Charles P. Searles appeared for the Bureau and Alfred H. Washburn for the appraisers.

Witnesses who testified at the morning session were Leonard A. Peck, president of the Bureau; Charles W. R. Ridington, of Boston, and Thomas Woodward, of New York.

Among wholesale dealers who are present are W. Hill, Joseph Bennett, Franklin Snow, H. H. Hichborn, J. E. Moody, C. H. Clemence, G. E. Wiley, N. Jacobson, J. H. Hall, F. E. Prior, J. C. Fernald, C. B. Mitchell, A. S. Caswell, J. B. McDonald, N. S. Pierce, G. Austin, O. Rich, J. E. Lincoln, G. W. Capar, E. E. Rose and L. Donaldson, of Boston; C. P. Mattiage, Thomas Woodward and L. Bowne, of New York, and Victor Levine, of Philadelphia.

WIFE SMILES AS HUSBAND RECEIVES 7 TO 10 YEARS

Mrs. Harry Dolofsky smiled as if delighted when her husband was sentenced to from seven to ten years in State Prison by Judge Decourcy in the Suffolk Superior Court. •He was convicted of firing three shots at his wife a month ago when she came to the door of her Roxbury home.

The prisoner's counsel asked that Dolofsky be sent to the reformatory.

"Is that request reasonable?" asked the judge. "Do you think I can send to the reformatory a man who, in his sober mind, tried to murder his wife? It is only an accident he is not charged with murder."

SCHOOL GIRL ELOPER WEDS

WATERBURY, Conn., May 13.—Two elopements have recently taken place from prim old Lakeville. Miss Helen M. Fry, a very pretty student at the Pacoise School for Girls, eloped and flew on the wings of the wind to Torrington, where she was wedded by Rev. Dr. Ackerman, of the Congregational Church, to Howard C. Crippen, a Freshman at the Hotchkiss Preparatory School.

When the report reached Tacoise School the utterance ex cathedra went forth that Miss Fry was visiting her parents in Amenia, N. Y., and was not therefore an actual student of the school.

70 Years' Experience Has Taught Us HOW To Give Our Customers LOWEST PRICES

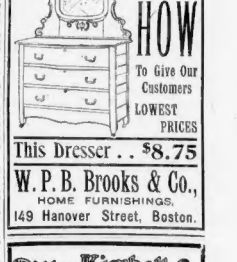

This Dresser . . $8.75

W. P. B. Brooks & Co., HOME FURNISHINGS, 149 Hanover Street, Boston.

Pitts Kimball Co

Triple Blue Trading Stamps

In all of Our Thirty-Five Departments ALL THIS WEEK

3 FOR 1

Good Forever And Everywhere

Saturday, May 14 Only

8 FOR 25c

JAYNES' 143 CIGAR

Long Filler—Sumatra Wrapper

The Best 5c Cigar Ever Sold in Boston

Jaynes' 143 Cigar has attained a large sale solely from the fact that it is superior to any other cigar sold at a similar price. On any other date this cigar is sold by us at the rate of 7 for 25c.

JAYNES & CO.

TRADE MARK.

50 Wash. St. 143 Summer St.
877 Wash. St. 129 Summer St.

I Will Guarantee to improve your eyesight if there is any vision left.

DAVID J. INGRAHAM,

Famous Eyesight Specialist SHUR-ON

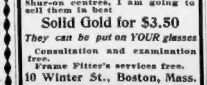

To Introduce these new patent Shur-on centres, I am going to sell them in best Solid Gold for $3.50

They can be put on YOUR glasses

Consultation and examination free.

Frame Fitter's services free.

10 Winter St., Boston, Mass.

Telephone 1388 Oxford. Established 1878.

Open Saturdays Until 9 P. M.

SICK HEADACHE

CARTER'S LITTLE LIVER PILLS.

Positively cured by these Little Pills.

They also relieve Distress from Dyspepsia, Indigestion and Too Hearty Eating. A perfect remedy for Dizziness, Nausea, Drowsiness, Bad Taste in the Mouth, Coated Tongue, Pain in the Side, TORPID LIVER. They regulate the Bowels. Purely Vegetable.

Price 25 Cents.

CARTER MEDICINE CO., NEW YORK.

Small Pill, Small Dose, Small Price.

UPHOLDING UNWRITTEN LAW

JURY SETS SLAYER FREE

James Newman Killed the Man Who Ruined His Home.

Wife Unrepentingly Told of Loving Van Tassell and Obeying Him.

Special Cable to Boston American.

POUGHKEEPSIE, May 13.—Upholding the unwritten law that a man may resort even to homicide to defend the honor of his home, a Dutchess County jury has acquitted James Newman, a poor man, who killed Wilbur Van Tassell, "gentleman." To last Van Tassell, the man who ruined his house, and Mrs. Newman arrested, he followed them to a hotel. There, in a room, the men quarrelled, and the killing resulted.

It was hard to impanel a jury, because many of the talesmen said they were prejudiced in favor of the shooter. Even the men who took seats in the box had determined to let him go free.

Newman's wife, instead of testifying in his behalf, was so defiant and shameless as alone to drive the jury to acquittal.

Q. Did your husband shoot Van Tassell? was asked.

A. Yes, he killed him," she said, smiling.

"Why did he do it?"

"I suppose it was on account of me."

Q. You went to the hotel with Van Tassell before? A. Yes.

Q. And when did you return to your husband? A. Two days after.

Q. And why did you permit Van Tassell to take you there? A. Because I loved him.

SCENE IN COURT AT NEWMAN TRIAL.

In the upper sketch are Mrs. Newman in court with a friend. Below are shown J. G. Newman and his sister.

NEGRO BIT HIS CHEEK OPEN

In serious danger of blood poisoning from a hole bitten in his cheek by a negro whom he chastised for kicking a woman down, Joseph H. Woodland, of No. 59 Boylston street, Cambridge, a conductor on the Boston Elevated Road, is at the Emergency Hospital.

His fellow-employes chased the negro with controller handles and switch bars into St. John's Baptist Church, where the colored congregation was holding a meeting.

"Kill him! Lynch him!" shouted the dozen or more motormen and conductors.

The arrival of the police prevented a riot, but the negro escaped.

"I was passing the corner of Columbus avenue and Chandler street," said Woodland, "when I saw a big negro, fully six feet tall, knock a colored woman down. I leaped off the car and struck him with my fist.

"He turned on me, kneed me down, and put his teeth in my left cheek, biting a piece about an inch across nearly out."

16 MORE MEN FOR THE POLICE

Sixteen vacancies on the police force will be filled in a few days by the Board of Police by the appointment of that number of reserve officers, bringing the force up to the full strength allowed by law.

There will be also two promotions, one of a sergeant to a lieutenancy and another of a patrolman to a sergeancy.

GREATER BOSTON NEWS IN SHORT PARAGRAPHS.

George W. Littlefield, aged fifty, is dead at his home, No. 30A Pearl street, Somerville, after a brief illness.

An examination for grade E of the Boston Public Library service will be held on Saturday, May 21, at 9:30 o'clock a. m. on the special libraries floor, Barton-Ticknor side.

Newton drug store proprietors and other dealers in cigarettes and tobacco have been warned to exercise more care in the sale of such merchandise to minors.

Aldeman Higgins, of Somerville, has protested against the expenditure of the city's money through what he termed a private association for the celebration of the Fourth of July.

The Marlboro fraternal Order of Eagles will hold a monster field day at the trotting park in that city on July 4.

A rummage sale for the benefit of the Cyrilla Commupritres' Home will be held on Monday, Tuesday and Wednesday at 1,142 Tremont street.

The steamships America and Europe will cease to Boston this summer to take the places of the Red Star liners Kinsotian and Oxfordian, plying between this port and Antwerp.

The contract for supplying and setting up the great 100-ton set of tripod sheers at the navy yard has been awarded to the Morgan Engineering Company, of Alliance, O., for $10,625.

The "L" has begun the laying of service tracks in the East Boston tunnel for transporting material for the roadbed.

Colonel J. Frank Dalton has been confirmed by the Salem Board of Aldermen as a member of the Board of Park Commissioners, and Forest L. Evans has been re-elected City Solicitor.

The Gamma Beta Chapter of the Alpha Tau Omega Fraternity of Tufts has opened a new clubhouse at College Hill.

The chapel erected at Harmony Grove, Salem, by Mrs. Nancy Orrell Blake, of Boston, in memory of her son, George Harrison Blake, will be dedicated on June 14.

Fifteen pupils have been given diplomas at the graduating exercises of the Gordon Bible and Missionary Training School at the Clarendon Street Baptist Church.

The annual convention of the Colonial Baptist Association of New England is being held at Lynn.

Patrick Dwyer, of Somerville, is suffering from a broken ankle, sustained as he was dodging a piece of candle thrown at him in fun.

In a collision with the tugboat Active the ferryboat General Hancock has been considerably injured.

Brown tail and gypsy moths have made their appearance at Malden Fells and in the public parks.

Annie E. Blodgett, of South Framingham, has been elected grand matron of the Grand Chapter, Eastern Star.

Major John J. Leonard, high secretary-treasurer of the Massachusetts Catholic Order of Foresters, will deliver a lecture on "The Cuban Campaign in 1898" to the members of St. Lawrence Court, M. C. O. F., of Brookline, on Monday evening.

At the meeting of the Hibernian Total Abstinence Association, to be held Sunday afternoon in Rathbone Hall, T. J. Donoghue will deliver a lecture on "Racial Characteristics."

A large portrait of the Hon. Elisha S. Converse, by A. H. Bicknell, has been placed in the rooms of the First National Bank, of Malden.

Senior Foreman Bernard E. Plunkett, of Chemical Engine 7, Bennington street, East Boston, has resigned from Boston Fire Department, after fourteen years' service.

Bishop Lawrence dedicated the new St. Martin's Chapel, Lenox street, and administered the rite of confirmation to eleven candidates.

Division No. 62 of the Ancient Order of Hibernians has made arrangements for the grand May party, to be held in St. Mary's Hall, Cooper street, on Wednesday evening.

More than one-third of the cattle shipped across the Atlantic during the last quarter were shipped from Boston, which makes it the leading port in the shipment of cattle abroad.

George Wise, fourteen years old, of No. 770 Tremont street, hit by an automobile driven by Henry H. Proctor, and badly cut about the head, will recover.

Former Representative Charles A. Dean, of Wakefield, according to a Malden report, is to be the Democratic nominee for Congress in that district this Fall.

"When a man becomes nothing but a politician he ceases to be honest, and the people know it," said Representative John J. Quinn, of Boston, during the debate in the House on the bill to prevent independent candidates from using party designations.

Mayor Collins says he is not a candidate for national committeeman under any circumstances.

It is stated that former Governor Winthrop Murray Crane will be elected Republican national committeeman from this State, to succeed George von L. Meyer, now ambassador to Italy.

Berry, of Boston, is playing Showalter in the chess tourney at Cambridge Springs, Pa., to-day. Pillsbury plays Janowski.

William S. Pelletier has been elected second vice-president of the Union Institution for Savings. He has been with the bank since it started.

Bishop Lawrence and his wife called at police headquarters to see pictures of Chief Watts's two suspects, but he could not identify either as the man who had picked his pocket of $20.

LILLIAN RUSSELL TO BE LADY TEAZLE IN OPERA

NEW YORK, May 13.—Lillian Russell has arranged to appear next season in an opera called "Lady Teazle," written around that character in the "School for Scandal." The book is by John Kendrick Bangs and the music by A. Baldwin Sloane.

"The idea of an operatic Lady Teazle appeals to me very strongly," said Miss Russell, "I shall be my own manager and have my own company."

SEAMEN REFUSE ON A FRIDAY, THE 13TH, TO TEMPT FATE

By Boston American Leased Wire.

NEW YORK, May 13.—"Friday, and the thirteenth of the month! They ain't nawthing in the world as would induce us to go to sile on the boat to-day. No, sir; no, sir! Believe us, sir; they ain't nawthink at all as would."

So spoke a committee of able seamen and firemen of the White Star Line steamship Celtic, which is scheduled to leave for Liverpool to-day. About forty of the crew of the Celtic have refused to tempt fate. As a result the shipping agents are scurrying about the port trying to fill their places.

PARDON NAGLE, JURORS PLEAD

Eight of the jurors who convicted Cornelius Nagle, a life prisoner at the State Prison, of murder in 1895, have asked for his pardon, and will be heard by the Pardon Committee of the Governor's Council next Wednesday. The other four jurors are dead.

The petitioners believe that Nagle was not morally responsible for his crime, but was influenced by his companions in a highway robbery, resulting in the killing of Darog B. Foster, at Billerica.

Nagle's companions were Patrick Sullivan and Patrick Foley, of Somerville. On the night of September 11, 1895, they took Foley with them to the barns to grain. At Woburn Foster organized a searching party, which overtook the trio. Shooting began and four fell.

NATIONAL SUPPLY CO.

Clothing on Easy Payments Credit

(22 YEARS AT)

45 Temple Place

Open Evenings.

SAVED WILSON, BUT WILL NOT BE HIS WIFE

Mrs. Fischer Glad of What She Did, but Says She Is Only a Friend.

TO LEAVE LYNN VERY SOON

Mrs. Pauline A. Fischer of Lynn, who figured so prominently during Willis H. Wilson's imprisonment on the charge of murdering his mother and stepfather, in Roslindale, has decided not to marry Wilson.

She stood loyally by him until he was cleared of all suspicion. Then, although she is still his staunch friend, she informed him that she could never be more than that.

"I wish him well from the bottom of my heart," she says. "But I find that I do not love him well enough to marry him. I value him as a friend, though, and will always be one to him. In his trouble I did all I could for him, because he was all alone in the world and without friends. I would do as much for any one whose friendship I valued.

"I don't know just what Wilson is intending to do now. He has received an offer of employment in New York, and I think he said he was going to accept it. I shall continue to earn my own living, but I hope to leave Lynn very soon.

I wish to go where people will not know me and where I shall not be pointed out as the woman who owned her jewels to save the life of her sweetheart."

TEACHERS WANT YEAR VACATION

Members of the School Committee and Superintendent of Schools Seaver are turning over in their minds the arguments for and against the petition of the Boston modern language teachers, who, after ten years of service, want a year's vacation on half pay to travel and study in Europe. The petition, circulated by the teachers interested, has been presented to the committee, but until it is considered members will express no opinion on the matter.

"If European countries think it worth while to reward faithful service in the schools with such a vacation, why not Boston?" asks W. P. Snow of the English High School. "Educational lines in America are broadening every year, and it is fitting that Boston should take the initiative in the movement which we propose.

"A year spent in Europe under conditions such as we propose would not be all pleasure for the teachers. It would be work, and hard work. Instructor and pupil alike would reap the benefit of this year's study."

PRESIDENT TO HEAR TEDDY, JR.

When Teddy, Jr., "speaks his piece" at the prize exercises on May 24 at Groton, where he has been preparing for college, President and Mrs. Roosevelt will hear him, as word was received at Groton to-day that the President would attend the exercises, accompanied by Mrs. Roosevelt and Miss Alice.

This visit of President and Mrs. Roosevelt is the second they will have made together since their eldest son has been at the Groton school. On the previous occasion, two years ago, Teddy, Jr., was seriously ill, and President Roosevelt was hastily sent for.

Since that time, however, Mrs. Roosevelt and Miss Alice have made frequent trips to Groton.

During the past two years Master Teddy has developed physically, and he is now one of the best all around athletes in the school.

LOOPING LOOP WINS A BRIDE

Special to the Boston American.

SPENCER, May 13.—Diavolo's daring loop the loop dash, which has won for him the plaudits of thousands in addition to a fat salary, will add a bride to the reward for taking his life in his hands.

Miss Blanche E. Tabor, one of the prettiest belles of Spencer, has surprised her friends here by announcing that she is soon to wed the cyclist.

Miss Tabor's romance dates from the evening she held her breath, as the wheelmen swept down the incline in Madison Square Garden and round the loop and out again. Later she was introduced to him. The courtship was rapid.

"Diavolo" in private life answers to the name of George Vandervoort Mathison. He is twenty-five years of age, while his bride-to-be is twenty. The wedding will be in July.

ALWAYS A DELIGHT

For three centuries after the Battle of Thermopylae every child in the public schools of Greece was required to recite from memory the names of the 300 martyrs who fell in the defence of the pass.

There is such a thing as living forever in the memory of an event. It colors your life for years. Such an event, if you stop to consider it, is the purchase of furniture. You must sit opposite to that chair or sofa or table for 10 or 20 years, and gaze at its outlines. Is it not worth while to see that they are artistic lines that shall educate your standards of beauty?

Here is a Sofa that can do much to stimulate a love for pure lines. It has a beauty that is enduring. Age cannot wither nor custom stale it.

We offer this Sofa in all hair upholstery at only $50.

☞ *Our entire stock is fresh, clean and up-to-date. We do not handle the shop-worn, moth-eaten goods of sold-out, bankrupt concerns.*

PAINE FURNITURE CO.

RUGS, DRAPERIES AND FURNITURE

48 CANAL STREET

MISS HELEN GOULD'S PERIL STIRS Y. M. C. A.

CONVENTION DELEGATES DID NOT KNOW REASON FOR EVER-PRESENT BODYGUARD.

Special to Boston American.

BUFFALO, May 13.—The confession of Miss Helen Gould, who is in attendance at the convention of the Young Men's Christian Association, in this city, that she is in constant fear of an attempt on her life at the hands of some cranks, and that she never stirs out without a well-armed and alert bodyguard by her side, has created a sensation among the delegates to the convention and all over the country.

Miss Gould, during her stay in Buffalo, has been seen by few persons. She has remained in the seclusion of her hotel, and her only appearances in public have been at the conventions, where she is the object of much attention.

A crowd of the curious-minded constantly waits about the doors of the hotel hoping to catch a glimpse of the famous woman philanthropist and her celebrated bodyguard. Miss Gould has received many invitations of a social nature from Buffalo society people since her arrival in this city, but has declined them all.

Superintendent of Police Bull, ever mindful of the lamentable tragedy that occurred at the Pan-American Exposition, when a crank such as Miss Gould stands in deadly fear of, shot and killed President McKinley, is determined that no harm shall befall Miss Gould while she is in Buffalo. He has detailed special detectives to guard her and no suspicious person is allowed to enter the convention building or approach her hotel.

HELEN GOULD AND HER BODY GUARD.

Photograph by an American Photographer.

RAN AWAY FROM HOME; SLEPT UNDER PARK BENCH

Little Max Abdulfadden, eleven years old, was found at 6 o'clock this morning, shivering in his sleep, beneath one of the few benches in Boston Common. He was met with exclamations and glad to be rescued from the cold world which he encountered so soon after he ran away from the Jewish Home, No. 2 Beech Glen street, Roxbury. He promised never to run away again, and was sent back.

O'LEARY GIRL SENT TO PRISON

Catherine O'Leary, the young woman who was arrested suicide from the West Boston bridge last Monday night, and was presented by Patrolman Frank McArthur of the Cambridge police, was sentenced for the Cambridge police, was sentenced for the Cambridge police, was sentenced for

NEWS BY WIRE BRIEFLY TOLD

Mrs. Frederick Schoff is presiding at the National Congress of Mothers, in session in Washington.

Professor Albert L. Beanis, head of the Department of History and Political Science, at Bowdoin, has accepted the same chair professorship of modern history at the University of Chicago.

George W. Morrison, a Boston & Maine brakeman, was probably fatally injured by falling beneath the wheels of an engine at Hudson. His home was in Somerville.

The charges of incompetency made by Thomas A. Edison against the Patent Office may result in a general investigation.

General Andrew Hickenlooper, a famous commander of artillery in the Union Army, is dead in Cincinnati, aged sixty-seven years.

Because Uncle Sam withholds money from soldiers' homes where a canteen is maintained, that at Bath, N. Y., will be closed up.

Grand Exalted Ruler Edward Mc-Laughlin, of Boston, has instituted a new lodge of Elks at Newburyport.

As a result of the recent "L" accident in New York the system will be equipped with automatic devices to prevent a recurrence of similar accidents.

Rev. Kingsley Blodgett, a recent Cambridge graduate, has been ordained at St. Paul's Church, Pawtucket.

The National Bank of North America, of Providence, will go into voluntary liquidation.

The Eastern Primitive Methodist conference has asked the general conference to permit members to serve as many years in one church as may be necessary for the accomplishment of their work.

Joseph Chamberlain has recovered his health and has renewed his fight in England with a speech at his home in Birmingham.

Directors of the King Philip mills at Fall River will redeem $300,000 worth of its bonds in the near future.

Japan and Russia will get the bulk of the American gold which is being sent to Europe in huge sums.

Missionary societies connected with the First Congregational Church, of Milford, will receive $20,000 from the estate of the late Miss Georgiana Hubbell, of New Haven.

Captain Edward O. Fisher, of Bowdoinham, Civil War veteran and former resident of Boston, is dead in Lewiston, Me.

George F. Greene & Co., manufacturing jewelers, of Providence, have assigned.

S. B. Hamilton, of Lynn, was struck by a locomotive at South Framingham and seriously injured.

Mitchell's School, Billerica, is the winner of the silver pitcher in the annual competitive drill with Lowell High School.

Thomas Fawcett Pye, a wealthy retired yarn manufacturer, is dead at Hartford, aged seventy-one years.

George W. Lederer, well known theatrical manager, is bankrupt in New York, with liabilities amounting to $170,972.

Mrs. Elizabeth Harrison Eaton, sister of the late President Benjamin Harrison, is dead in Cincinnati.

Two inches of snow has fallen in North Dakota within the last twenty-four hours.

Charles J. McCarthy, prominent business man, of Hudson, is dead, aged forty-eight years.

The post office at Brookland, D. C., within three miles of the capitol building, was broken into early this morning and the safe opened with nitro glycerine and robbed.

A. G. Wasson, a Sandy Hook artilleryman, shot and killed Charles Stratton this morning. He claims he feared robbery.

Eastern railroad managers have announced that they will take business at lake rates until the strike of masters and pilots is ended.

By a margin of exactly thirteen minutes the White Star liner Cedric managed to avoid arriving at New York on Friday, the 13th.

The treaty admitting Chinese labor to South Africa was signed by Foreign Minister Lansdowne and the Chinese Ambassador to-day in London.

Citizens of Laredo, Tex., are fined from $5 to $20 if young mosquitoes are found on their premises. Fear of yellow fever is the cause.

At the White House this morning it was officially denied that Pension Commissioner Ware had resigned.

Morris R. Esenick, a painter employed in Malden, fell from a broken staging, twenty feet to the ground, on his head. He had a dislocated shoulder and concussion of the brain.

Mary Anderson, now Madame de Navarro, has declined a fresh invitation to make an American tour.

Glanders in Worcester is assuming the proportions of an epidemic.

The resignation of Colonel Marchand of Fashoda fame has been accepted by the French War office.

IN FEDERAL BUILDING.

Professor Rothrock, secretary of the Civil Service Examination Board, in line with the times is preparing for the June exams.

E. J. Ryan and E. F. Jewett, superintendent and chief clerk of the railway mail service, both prominent in Masonic circles, are busy with the affairs of the Order of the Eastern Star.

Everybody in the Federal Building misses Dan Shea, the accommodating clerk in the District Attorney's office. He is confined to his home in Roxbury by a mild attack of pleurisy.

Collector Gill of the Internal Revenue service has had a force of men busily engaged in the premises lately. It is understood that the building that Gill got "stuck" with a few weeks ago.

Post Office Inspector McMillan has returned from a trout fishing expedition in Maine. "Mac's" experience in trading lobsters for trout will be available assistance as he brought back a good catch.

HOSPITAL BILL GOES OVER.

The Massachusetts Hospital for Consumptives will not be established during the session of the Legislature, the Ways and Means Committee having reported to-day that it be referred to the next general court.

SKINHEALTH TREATMENT

75cts Consisting of

Harfina Soap, - - - - 25c
To cleanse the skin;
Skinhealth (Ointment), - - 25c
To stop itching and heal the skin;
Skinhealth Tablets, - - 25c
To expel humors and purify the blood:
the most infallible and speedy cure for every form of itching, burning, scaly humors, especially baby humors in the world. Druggists.
Send 6 cents for postage for **FREE SAMPLES,** with illustrated books "How to Have Beautiful Hair, Skin and Complexion."
Address Philo Hay Co., Newark, New Jersey.

FLOWERS
At Very Lowest Prices.
J. NEWMAN & SONS CORP.,
51 TREMONT ST.
We do not solicit orders by runners or telephone. Our ONLY place of business.

BRING BODIES OF JARNAGINS HERE

RELATIVES, SCOUTING SUICIDE THEORY, DETERMINED TO CLEAR MYSTERY.

MRS. JARNAGIN.

Mrs. Jarnagin was formerly Miss Elizabeth Woodbury, a teacher at Cochituate. With her husband she was found dead in their home in Chicago. It has not yet been determined whether they were suicides or were murdered.

Preparations are being made to bring to this city the bodies of Edward Jarnagin and his bride, whose tragic deaths in Chicago are shrouded in mystery. Both of the young people were formerly residents of Boston.

At the inquest H. E. Schoenland testified that he had called on the Jarnagins the evening before they were found dead, and that he thought they had been quarrelling. Dr. T. N. Hogan, who was first called after the tragedy was discovered, said he thought that the man and his wife were poisoned. This story is disputed by Coroner's Physician Leuke, who thinks they were killed by the accidental escape of gas, although no place could be found where the gas was escaping.

Mrs. Jarnagin's brother, Charles H. Woodbury, of Wyoming, R. I., says that he does not think that either Jarnagin or his wife contemplated suicide. He declares that there was no cause for jealousy between the couple and that their financial condition was all right.

"Mrs. Jarnagin wrote her sister Mary a letter on Monday, only a few hours before she died," said Mr. Woodbury, "and the letter was of the most cheerful character. It told of the happiness that the writer had found in her new Chicago home.

"If there was poison put into the food, and it was that which killed my sister and her husband, I can comprehend that it got into the food through other hands than either of them. I want this mystery cleared up if possible."

Miss Mary Woodbury, the sister of the dead woman, has gone to Chicago to see if the bodies of the couple may be brought back for burial at Amesbury.

Mr. Woodbury, in speaking of the love letters written to a woman found in Jarnagin's trunk, said that the letters must have been written years ago, and were returned to Jarnagin after his marriage.

MURDER CHARGE IS READ TO DEAD BABE'S MOTHER

STERLING, May 13.—A copy of the indictment returned by the Grand Jury charging Alma A. Lovely, of Sterling, with murder in the second degree in the killing of her infant, January 15, by smothering it with bed covers, has been served on the woman. She is in the Summer Street Jail.

WHO CANNOT BE CURED.

Backed up by over a third of a century of remarkable and uniform cures, a record such as no other remedy for the diseases and weaknesses peculiar to women ever attained, the proprietors and makers of Dr. Pierce's Favorite Prescription now feel fully warranted in offering to pay $500 in legal money of the United States for any case of Leucorrhea, Female Weakness, Prolapsus, or Falling of Womb, which they cannot cure. All they ask is a fair and reasonable trial of their means of cure.

WHEN LOVE INVITES

The woman follows the man of her choice though the path leads out of Eden into a world crystallized and untried. What is her reward? Many a time when her health is broken by the burdens she has borne for the man's sake, her reward is to see him turn from her to seek rosier cheeks and brighter eyes. It is man's nature to court beauty in the wife as in the maid. And what woman is there, who would not be happy to keep her maiden bloom when motherhood has crowned her wifely happiness? Some women seem to have found this secret of perpetual youth in "Age cannot wither them." They have learned that fairness of face and form depend upon the health, and that the general health depends upon the local organs of health. They establish regularity in the periods. They dry the disagreeable drains which draw the lustre from the eyes and the vermilion from the lips as well as sap the body's strength. They quench the internal fires of inflammation in which the very elements of beauty are consumed. They heal the ulcer which gnaws into the very life. They walk the world as wonders—women exempt from the sacrifice to love. How have they done this? By the use of Dr. Pierce's Favorite Prescription, which *makes weak women strong and sick women well.* It matters not how weak the woman is, or how sick she is, "Favorite Prescription" will cure the womanly ills that vex her; will round out the sunken curves of her form, put light in her eyes, tint her cheeks with health's carnation and make her a glad and happy woman. Hundreds of thousands of women testify to the truth of these statements. Let every ailing woman read the two testimonials given below and remember that these two women speak for more than half a million other women cured by the skill of Dr Pierce and by the use of his "Favorite Prescription." There is no alcohol in "Favorite Prescription," neither has it any opium or other narcotic

"Two years ago I began to gradually lose my health," writes Mrs. Nellie D. Stark, Vice-President Bethesda Society, 39 Gardner Street, Worcester, Mass. "Became nervous, lost my appetite, and it seemed impossible to obtain a good night's rest. I became emaciated, hollow-eyed, and suffered with frequent heart palpitation. Complexion was bad and 'muddy' looking and I had a haggard expression. I felt as though life had lost its charm; did not care to live, for life without health is simply a living death. Dr. Pierce's Favorite Prescription changed all this. It came as a blessing to me at the time. I felt better in a short time after starting to use it, and within a month I was like another woman. New life, health and vigor returned and my husband fell in love with me all over again, and a new light and happiness came into my life. Your medicine did all this for me, and it is certainly worthy of praise."

"I was a great sufferer for six years and doctored all the time with a number of physicians but did not receive any benefit," writes Mrs. Geo. Segelen, 641 Bonds Street, Saginaw, South Michigan. "I had given up all hope of ever getting better, thought I would write to you. When I received your letter telling me what to do I commenced to take your 'Favorite Prescription' and follow your advice. I have taken ten bottles in all, also five vials of the 'Pleasant Pellets.' Am now regular, after having missed two years and suffered with pain in the head and back. I was so nervous, could not eat or sleep. Now I can thank you for my recovery."

THE CHAPERON ON SOCIETY

Fashionable Gathering Hears Miss Eda Lulette Nichols in Japanese Monologue.

FOR SOUTH END NURSERY

By the Chaperon.

MISS Eda Lulette Nichols has given us a very charming rendition of the Japanese monologue, "Ko-Ha-Sa San," in Potter Hall. The piece is adapted from "Madame Butterfly," and it is the work of Miss Nichols.

One of the cleverest bits in the whole thing was the dainty little love song which she sang, accompanying herself on the samisan. The accent, the quaint intonation and the Oriental shrug of the shoulders were extremely realistic and were greatly appreciated by the audience.

The affair was for the benefit of the South End Day Nursery, but the audience was not as large as the charity demanded. The nursery is in need of funds, and unless there is a more generous response the institution will have to close its doors this summer, when its work is most valuable.

* * *

Mr. and Mrs. Augustus Seeley, who have apartments at the Lenox, have bought an old-fashioned place at Marshfield and will make it their Summer home in the future. The place is to be remodeled. They will entertain extensively during the coming season.

* * *

Mrs. L. W. Robinson and Miss Florence Robinson, and Monday for Europe, where they will spend the Summer touring the Continent. They will return in the Fall, and will resume their apartments at the Lenox.

* * *

Miss Carolyn White, who has made her debut as a singer at a song recital in Huntington Chambers Hall, sang before a society gathering in early Summer quarters. Miss White, who has of late studied with Weldon Hunt, has a voice of unusual range and of excellent timbre. There is a good deal of dramatic effect in her work and should she decide to go on the stage it would probably assure her success.

* * *

Mrs. William D. Goodwin, of Hunting-ton avenue, who has been with her mother in Sharon for a number of weeks, has returned home. She is planning to spend the Summer season at her home on the North Shore.

* * *

Cards are about to be sent out for the marriage of Miss Mary E. Simons, of New York, to Charles Storey Thurston, of this city. Miss Simons is the daughter of Mr. and Mrs. Charles Dewar Simons and has been in Boston much the last season. The wedding is to take place the first day of June at All Angels' Church, in New York.

* * *

The Thursday Morning Club, of Great Barrington, are to listen to one of Mrs. Ellen H. Richards's charming lectures next Thursday. Mrs. Richards will speak on "The Efficient Woman."

* * *

Miss Luella Fry and her pupils have covered themselves with glory at their song recital in Faelten Hall. The work of the pupils showed careful attention on the part of the teacher and the numbers were carefully chosen. These young ladies took part: Misses Rose Gerbrell, Charlotte Collette, Margery Bowen, Mollie Johnson, Grace Jones, Maude Jones, Evelyn Hayden, Faustine Allen. They were assisted by Mrs. Alta Goodnough, violinist.

ONLY FIVE BIRDS LOST OUT OF 2,172 QUAIL

Of the 181 dozen quail liberated in this State by the Massachusetts Fish and Game Association for the purpose of restocking the covers, only five of the birds have been lost, according to the report made to the association at the meeting and banquet at the Copley Square Hotel.

The birds were brought to Massachusetts from Kansas at a cost of $3,000.

WOMAN KILLS 6-FOOT SNAKE

BRIDGEPORT, Conn., May 13.—Miss Caroline Bright, of Stratford, had a desperate battle with a big snake which attacked her in her hennery.

The reptile, which had coiled itself about a beam, hissed and bounded toward her. She picked up a stout stick and sent it sprawling to the floor. It showed fight, and when it finally lay helpless Mrs. Bright collapsed.

The reptile measured 5 feet 11 inches.

WINS PARDON BY HEROISM

PORTSMOUTH, N. H., May 13.—Determined by confinement on board the prison ship Southery, at the Navy Yard, a prisoner jumped overboard. Master-at-Arms Sherreck, of New York, serving sentence for overstaying leave, jumped after him and held him up despite his struggles and a strong current till a boat reached them.

Sherreck's gallantry won him a full pardon, and he was sent back to his post.

CALL DWARF WOMAN, THIEF

Trudging beneath a load of boxes and several parcels which would have been burden enough for a person twice her size, a woman not more than four feet and six inches tall, who gives her name as Alice Sawyer and says she belongs in Waterford, Me., was arrested in a big department store by Inspector Douglas. She is charged with shoplifting. The police are to-day puzzled to know how she could get so much as is alleged without being detected before. All of the goods were in three boxes and three bundles. Their value was less than $30.

TALBOT'S

$15.00 BOSTON MADE SUITS

The Best

There are many kinds of $15 suits shown—Some worth more than the price asked—Some less—But as in everything else there is a *best* and the *best $15 Suit in Boston* is what we offer—Ordinarily they would sell for $20 and $22—They are "Boston-Made"—Hand sewed, silk stitched, shaped fronts, felled collars, close fitting lapels and the newest and nobbiest fabrics—A genuine $20 suit for

$15.00

YOU WANT THE BEST

Talbot Co. 395 to 403 Washington St. OPPOSITE FRANKLIN

£10,000,000

Imperial Japanese Government 6% Sterling Loan

DUE APRIL 5, 1911

WITH OPTION TO THE IMPERIAL JAPANESE GOVERNMENT TO REDEEM ALL OR ANY PART AFTER APRIL 5, 1907, UPON GIVING SIX MONTHS' NOTICE.

SECURED BY A FIRST CHARGE ON THE CUSTOMS RECEIPTS OF THE EMPIRE.

CREATED UNDER THE AUTHORITY OF LAW No. 1, DATED MARCH 29, 1904, AND OF AN IMPERIAL ORDINANCE OF HIS MAJESTY THE EMPEROR, No. 138, PROMULGATED MAY 10, 1904.

Coupon Bearer Bond in the Denomination of £100 and £200.

SEMI-ANNUAL INTEREST PAYABLE APRIL 5th AND OCTOBER 5th AT THE OFFICE OF THE YOKOHAMA SPECIE BANK, LTD., IN LONDON AND AT ITS AGENCY IN NEW YORK.

Principal and interest payable both in London in Sterling and in New York in United States Gold Dollars at the fixed rate of exchange of $4.87 per pound Sterling.

Parr's Bank, Ltd., the Hongkong and Shanghai Banking Corporation and the Yokohama Specie Bank, Ltd., are authorized by the Imperial Japanese Government to issue the above £10,000,000 Bonds. Of this amount £5,000,000 is being offered for public subscription in London by the above-mentioned banks, and £5,000,000 has been taken under the authority of the Imperial Japanese Government from the London issuing banks by Messrs. Kuhn, Loeb & Co.

The London issuing banks make the following statements in their prospectus, which has been approved by Korekiyo Takahashi, Esq., Vice-Governor of the Bank of Japan, the Imperial Japanese Government's duly authorized special commissioner in London.

"The Imperial Japanese Government reserve the right to redeem at par all or any of the bonds at any time after April 5th, 1907, on giving six months' notice. Partial redemption to be effected by drawings at the office of the Yokohama Specie Bank, Ltd., London, and the New York agency of the same bank, in the usual manner. The bonds will be secured both as to principal and interest by a first charge upon the Imperial Japanese customs receipts, and the Imperial Japanese Government will pay each month one-twelfth part of the sum required annually for the interest payable on this issue to the Hongkong and Shanghai Banking Corporation and to the Yokohama Specie Bank, Ltd., as representatives of the bondholders in Yokohama or in London at the option of the Imperial Japanese Government. Coupons and drawn bonds of this issue will be receivable for their full face value in payment of customs duties at all the custom houses of the Empire of Japan at the fixed exchange of two shillings one-half penny per yen.

"The average annual yield of the custom receipts of the Empire of Japan, as shown by the financial and economical Annual of Japan, number three, issued by the Department of Finance, was £1,484,615 for the five years 1898-9 to 1902-3. The yield for the year 1902-3 was £1,740,071. Since the close of the last financial year the tariff of customs duties has been increased on certain articles."

Referring to the above, the undersigned are authorized by the Imperial Japanese Government to issue the above loan and hereby offer for public subscription £5,000,000 of the above bonds at the price of £93½ per cent. and accrued interest.

The subscription list will be opened at 10 A. M. on May 12, 1904, and will be closed on or before May 17, 1904. The undersigned reserve to themselves the right to close the subscription list at any time without notice and to reject any subscriptions and allot smaller amounts than applied for.

ALL SUBSCRIPTIONS, WHICH SHOULD BE MADE ON THE FORM WHICH CAN BE OBTAINED FROM THE UNDERSIGNED, ARE TO BE ACCOMPANIED BY A DEPOSIT OF £25 IN NEW YORK FUNDS PER £100 BOND.

If no allotment be made, the deposit will be returned in full, and if only a portion of the amount applied for be allotted, the balance of the deposit will be appropriated towards the amount due on May 25, 1904. If any further balance remains, such balance will be returned. Failure to pay any instalments at due dates, will render all previous payments liable to forfeiture.

The rate of exchange fixed by the undersigned for transmission to London and at which payment will have to be made by subscribers is $4.88 per pound Sterling. Payment for bonds allotted is to be made in New York funds as follows:

On application,	$25.00 per £100 bond.
On May 25, 1904,	25.00 per £100 bond.
On June 30, 1904,	413.18 per £100 bond.
Total,	$463.18 per £100 bond.

Temporary certificates to bearer will be delivered which is the equivalent to £93½ per cent and accrued interest. by the undersigned in exchange for allotment letters, duly endorsed, upon payment of final instalment. A coupon for payment of the semi-annual interest due on October 5th, 1904, will be attached to the temporary certificates.

Payment in full may be made on May 25, 1904, under discount at the rate of two per cent per annum.

The bonds will be delivered by the undersigned in exchange for the temporary certificates as soon as practicable.

KUHN, LOEB & CO.,
William and Pine Streets.
NATIONAL CITY BANK,
52 Wall Street.
NATIONAL BANK OF COMMERCE IN N. Y.,
31 Nassau Street

NEW YORK, MAY 10, 1904.

MAISIE WHITING PRIZE VERSIFIER

FIRST AMONG POEM WRITERS AT B. U., AND A. F. REIMER HAS BEST ODE.

PRIZE POET OF BOSTON UNIVERSITY.

Miss Maisie Whiting, of Franklin, wrote the best poem in the Senior Class.

Miss Maisie B. Whiting, of Franklin, and Amrith F. Reimer, of East Bangor, Pa., are the successful competitors in the verse writing contest at Boston University. All the seniors were entered, and besides receiving first honors the winners will be rewarded with places on the class day programme.

Miss Whiting is well known in college as a play writer, and many of her plays have been staged by students the past year. She received the honor of writing the best poem.

Mr. Reimer received the honor for the best ode. He is a graduate of Strasburg Normal School and the Easton Academy. At the latter he was valedictorian.

MRS. KELLEY NO. 1 WILL NOT SPARE HUSBAND

DETERMINED TO PUSH CASE AGAINST THE ALLEGED BIGAMIST, WHO IS HELD.

Mrs. Gertrude Kelley, of Everett, the principal witness against her husband, who is held by the Rhode Island authorities on a bigamy charge, will not have to appear in a police court and relate the story of her courtship and marriage.

She was spared this by the decision of Kelley to retract his first plea of not guilty, waive the preliminary examination allowed by Rhode Island law, and let the case against him go to the Grand Jury.

The Pawtucket, R. I., court, in remanding him, to-day, fixed the bail at $1,500, in default of which he was committed to jail until the next term of court, which convenes at Providence in June.

Mrs. Kelley No. 1, who was formerly Miss Gertrude Stroh, a young woman of pleasing personality, has notified the Providence authorities that she proposes to appear against her husband.

Miss Mary Granddield, of Providence, whom Kelley married three years ago, after deserting his first wife and two children, according to the latter's statement, is still suffering from the shock caused by his arrest.

"Edgar told her that he had been married, but got a divorce," said wife No. 1. "I don't see how he could have done it. He says he was told by a friend that I had divorced him, but he could easily have found out if it was true."

MISS ALICE TO GO TO NEWPORT

Special to Boston American.

NEWPORT, R. I., May 13.—Robert Fulton Cutting, prominently connected with reform movements in New York, and a personal friend of President Roosevelt, learning that golfing was to be renewed here this summer, has decided to come to Newport with his family, as he has been doing for the past three seasons.

It was Miss Cutting who, two seasons ago, introduced Alice Roosevelt to the cottage colony of Newport. Miss Roosevelt is to be their guest again for the month of August. It was here that Miss Roosevelt was taught four-in-hand driving by Colonel John Jacob Astor.

Golf is to be revived in Newport, as the leading members of the Newport Golf Club has arranged for the leasing of the golf links owned by the Newport Country Club for the next summer at their own figures. Anyone of standing can pay playing fee and use the golf links.

The Newport Clambake Club, with its picturesque clubhouse and grounds on Easton's Point, overlooking the Atlantic ocean, is being extensively improved for entertainments which the members and cottagers will give there during the Summer. The season opens on July 4 with a club bake for seventy members.

The officers are: Centre Hitchcock, president; Elisha Dyer, Jr., secretary; Harry Elderkin, treasurer, and Winthrop Chanler, Roland King, Frederick H. Paine and Fleet Captain Charles Robinson, New York Yacht Club, as the executive committee.

CASTORIA
For Infants and Children.
The Kind You Have Always Bought
Bears the Signature of Chas. H. Fletcher.

HEARST'S BOSTON AMERICAN
Published Daily and Sunday at 80 and 82 Summer Street, Boston, Mass.
NEW ENGLAND NEWSPAPER PUBLISHING CO.
Entered as second class matter, March 11, 1904, at the post office at Boston, Mass.
Price: Daily, One Cent; Sunday, Five Cents. Terms: Postage Included for the United States (outside of Boston), Canada and Mexico.
Daily only:
One year $4.00
Six months 1.50
One month ..... .35
Sunday only:
One year 1.50
Six months ..... .75
Daily and Sunday:
One year 5.00
Six months 2.75
One month ..... .45

LUCE AND ALLARD DIFFER WOMAN, SUPERIOR OR INFERIOR TO MAN?

Physician Says She Is Better, and Warns Against Race Suicide.

Business Man and Politician Says They Lack Man's Originality and Initiative.

"Woman is man's superior mentally, morally and spiritually," declared Dr. Frank E. Allard, in an address on "Obstetrics" before the Women of the Physiological Institute at Woodson Hall yesterday.

Dr. Allard depicted the fact that American women were dreading too much time to business life, and he declared they were threatening the nation's future in their evasion of motherhood.

Dr. Allard said in part:

"The tendency in all classes to evade motherhood," said the speaker, "is shortening the lives of many women in America, and if this continues we must look with apprehension to the future of the nation.

"Our only hope is to teach the children the necessity of having an ideal home, made beautiful by parents and children, and this question demands the attention of thinking men and women.

"The place for women is at home and nowhere else. After a time the men will see that something must be done or the men will have to remain at home and wash dishes while the women run the government.

The officers of the society are: President, Gertrude L. Bullock; first vice-president, Harriet F. Brodie; second vice-president, Mrs. I. M. Fisk; recording secretary, Mrs. Grace V. Hibbard; corresponding secretary, Miss Elsie W. Spaulding; treasurer, Mrs. H. E. Emery; librarian, Mrs. C. A. Eppler.

RIGHTS VS. BABY CARRIAGE.

WEBSTER, May 13.—Because he paid $23 for a baby carriage, Wilfred Auguste, a mill hand, has been ordered to pay $7.50 a week to his former landlord, Charles G. St. Germaine, till his back board is paid up.

Physical Culture Lecturer Says Men Lack Originality and Initiative.

After having been an employer of women for fifteen years, Robert Luce, House chairman of the Committee on Election Laws, declared he did not consider them the equal of men mentally. In all that time, he said, they had never contributed one single idea to his business.

Representative Luce was taking chances, for his audience in the Hawthorne Studio, Clarendon street, was composed of 200 women members of the Ladies' Equal Suffrage League. He succeeded, however, in gaining their favor, and was applauded.

"The right of suffrage has always been, in every stage of civilization, a privilege and not an inherent right," he said.

Mr. Luce then proceeded to pick flaws in the equal suffrage argument. He said that woman was rendered less culpable to rule by reason of her highly developed affections and emotions.

"Look," said he, warming up to his subject, "at the difference in the mental material in the cradle of 1841 has lost been made by J. Wyman Jones, of New York, in the form of $5,000 in trust of his class mate, Judge David Cross, of Manchester. Mr. Jones being a brother in law of the late Senator Hanna, a friend of Daniel Webster and classmate of Edward Webster who was killed in the Mexican war.

GIVES $5,000 TO DARTMOUTH.

HANOVER, N. H., May 13.—A memorial to the class of 1841 has lost been made by J. Wyman Jones, of New York, in the form of $5,000 in trust of his class mate, Judge David Cross, of Manchester. Mr. Jones being a brother in law of the late Senator Hanna, a friend of Daniel Webster and classmate of Edward Webster who was killed in the Mexican war.

TEACHERS FACE FIERCE LIGHT

Special to the Boston American.

HANOVER, N. H., May 13.—A number of the Dartmouth football squad of last Fall, deflected from a big gun collector a shaft of light a foot and a half wide into the faces of Boston "schoolmarms," who came here to attend the fourth annual conference of New England teachers.

The women were being escorted to a lecture in Wilder Hall by Mr. Charles H. Meserve, of the Newton High School, when one of the "marms" uttered an exclamation of dismay, and with both hands shaded her eyes from the intense light which illumined her face.

Each of the women was similarly discomfited in turn and Mr. Meserve was dumfoundedd until he traced the shaft of light to a window in Richardson Hall.

"Why did you do such a thing?" was asked the guilty student in tone of reproof. Unabashed, he replied:

"I was trying to discover the microbe of morrow morning.

Among the Bostonians here are Miss G. E. Bigelow, Miss Maud G. Leadbeter, Mrs. Frances P. Hallet, Miss E. Reed, Miss Martha E. Smith, Miss Lucy H. Savage, Mr. George W. Evans, of the English High School, and Mr. W. L. Campbell, of the Latin School, also Mr. J. C. Packard, of the Brookline High School.

WOMAN LIVES FOR 14 MONTHS THEN DIES OF RARE HEART DISEASE Life Passes THROUGH RUPTURE

Miss Katherine Sullivan, who lies dead at her home, No. 42 Corey street, Charlestown, is to-day the marvel of Boston physicians. The woman, who was thirty-five years of age, lived for fourteen months in defiance of the laws of medical science. It is followed in most cases by instant death. Some persons have been known to live for a short time after such an injury, but to have lingered, fighting valiantly against hopeless odds for over a year, as did Miss Sullivan, is almost unheard.

Heart Rupture Rare.

Dr. E. L. Kilmer, of No. 102 Beacon street, one of the leading specialists in cardiac diseases, or the only ones in the course of his long experience he has never heard of but one complete rupture of a heart valve. Partial ruptures, except in the case of persons whose hearts have been weakened by disease, are almost as rare and are almost invariably followed by death in a short time.

An autopsy undoubtedly will be held to determine how large was the tear which allowed the life fluid to steals out from the heart, instead of being pumped through the arteries, thus inspiring the circulation of the blood and producing no serious complications.

Miss Sullivan a year ago was strong and healthy. She had never suffered from any affection of the heart. Extra exertion on the young woman's part caused the rupture of the heart valve, attending physicians say.

Thought Death Imminent.

The doctor called to attend her, diagnosed the case quickly, and, thinking that his patient had but a few moments a live, ordered nitro-glycerin to be administered in order to sustain life until the last rites of the church could be administered.

But Miss Sullivan lived, and suffered patiently. The rupture caused a paralysis of the left side of her body, and gradually as the heart lesion became larger, the circulation of blood became weaker and weaker until her pulse stopped beating forever.

"The heart is just a miniature engine," said Dr. Kilmer in discussing the case with a reporter for the BOSTON AMERICAN to-day. "The valves of the heart are not unlike the valves of an engine. By the action of the heart the blood is pumped into it through these valves. With every heartbeat the blood rushes up into the heart. At the top of these valves is a cap, which closes as the blood passes through. This is undoubtedly the spot where the rupture occurred. A leaky valve will often impair the efficiency of an engine. It does not take one of consumption altogether if the leak is small.

Heart Like an Engine.

But if the valve is completely broken then the engine is of no more use until the break is repaired. Just so with the heart. A small lesion impairs the circulation and produces various complications. The larger the lesion the quicker death will come. A complete rupture means instant death.

"In all my experience, just to show how rare such an injury is, I have never heard of but one person who sustained a complete rupture of the heart valve. He was a railroad man who was injured while lifting a heavy weight. Death in his case was instantaneous.

"But any rupture of a heart valve is rare, especially in the case of a person in ordinary good health. I have heard of but few. Medical authorities chronicle but few. Nothing can be done for the patient, though the suffering is not generally prolonged. I have not heard of the case before, but will await the result of the autopsy with interest.

The "Big Store" Quality Is the Best of Premiums

A Tale of Clothes

If you have never worn ready-to-wear garments—and you see clothes that fit better than those you now wear—you can easily solve the proposition that they are the products of the "BIG STORE." If you are not wearing them, we tell you honestly you are making a mistake. Owing to the backwardness of the season, all lines have been reduced in price.

FOLLOW THE WISE ONES

Men's Business Suits $15

We're after the particular man who is busy at his office—does not care to spend much time with a custom tailor. Yes, just step in for a moment—put on one of our Special Suits—see how they fit—examine the trim and workmanship—compare them to a $30.00 custom value—you will be delighted with your money saving. Remember the assortment is large, too—others would ask $20.00 for like value. Take your choice for.....

Others from $10 to $30

The Boys' Favorite Store

Great Values

Children's Sailor Suits

In serges—in brown, royal and navy blue—trimmed with white silk braid—3 to 10 years. You would pay $5.00 elsewhere. For Saturday 3.98

Young Men's Suits

In all the latest designs in colors and patterns. We are showing a handsome line of fancy Suits—$10 values for..... 7.50

Boys' Confirmation Suits

Three-Piece—in blue serge, black clays and thibets—from 7 to 16 years—made and trimmed good and equal to a $7.50 value, for 4.98

Men's Topcoats and Raincoats $10

Owing to the unseasonable weather we have selected from our high price lines with the double purpose of stimulating business, and of advertising our store. There will be much more merit in the garment both as regards material and tailoring than is usually found in clothing similar priced. Bought elsewhere, would cost you $18 or $15—Here they can be had at.....

Extraordinary Shirt Sale 98c

One hundred and fifty styles of shirts in Madras, Cheviots and Percales—in all sizes—mind you they are $1.50 and $2.00 values—your choice at.....

Suspenders Special Offering of 200 Dozen Suspenders in all the newest imported webs—in plain and fancy—with cantab or leather ends—also the genuine Cuyot style—worth 50c, here Saturday at..... 29c

Trousers—Over 2100 pairs of Men's Cassimere Trousers—sold elsewhere at $3—if they are tailored and made as good as ours, which we sell at..... $2

Hosiery

Men's half hose in tan, mode, blue, and fast black—lisle thread—worth 25c, a pair, for Saturday 19c

Underwear

Men's Balbriggan Underwear—of excellent quality—finished in best manner. Worth half a dollar, the price Saturday, a garment 29c

The Bostonia Hat

The hat of quality in conservative and extreme styles—derby or new shapes in soft hats—correct Spring ideas—splendid wearing qualities.

If one goes wrong bring it back and get a new one free. Same quality sold elsewhere for $3—here for..... $2

LORENBERG'S
"THE BIG STORE"
with "THE LITTLE PRICES"
Washington, Hanover and Elm Streets

LABOR

ALLIED PRINTING TRADES LABOR COUNCIL '96 BEVERLY, MASS.

ALL THE NEWS FROM EVERYWHERE

ANOTHER conference between the officials of the Quincy Shipbuilding Company and the leaders of the unions on an strike will be held to-night. At the last conference the matter was thoroughly discussed without any result being reached. Three hours was taken up in the discussion.

It is understood that the agreement, which will be voted upon by the union, is a compromise, the men agreeing to work the fifty-five hours per week wanted by the company during the Summer and the company considering the fifty-four hour week the balance of the year.

The strike began about three weeks ago, and at the start involved 2,000 men. One effect was to delay the launching of the battleship Rhode Island.

STRIKE BEING SETTLED.

It is announced that as a result of a conference between M. H. Cobe & Co. and the Boston Brewery Workers' Union the differences at the Waldberg brewery, in which Cobe & Co. are interested, has been settled. The brewing company was asked and from the courts to prevent a strike. A temporary injunction was secured last Monday, and this was vacated yesterday. The settlement is said to end all the court proceedings. A violation of the agreement was alleged by the unions.

MORE POWER FOR LOCALS.

The convention at Cincinnati of the Amalgamated Meat Cutters and Butcher Workmen of North America has adopted resolutions that give the locals final jurisdiction to a greater extent than heretofore.

BLYTHE HEADS CHELSEA C. L.

James Blythe, of Boston Cigarmakers' Union, has been re-elected as President of Chelsea Central Labor Union. The other officers elected were J. W. Burton, of Electrical Workers' Union 103, Vice-President; F. S. Mulligan, of the Chelsea Carpenters, Recording Secretary; A. L. Armstrong, of Cracker Bakers' Union, Assistant Secretary; John Hewitt, of the Chelsea Carpenters' Union, Financial Secretary; A. B. Guthrie, of the Chelsea Painters' Union, Treasurer; A. B. Friedman, of the Cigarmakers' Union, Sergeant-at-Arms. Joseph French, of the Machinists' Union, and William J. Deasy, of Bottlers and Drivers' Union, Trustees; Robert C. Beard, of Team Drivers' Union 342, James Crosby, of the Bottlers and Drivers' Union, and Abraham Legis, of the Garment Workers' Union, auditors.

The Unionizing and Label Committee elected includes Peter Collins, A. L. Abrahams, Abe Lewis, T. Cohen, Arthur Bowne, D. J. Knott, T. J. Ray, D. Cohen, John J. McGonagle, John L. Finley and James B. Herlihy.

The reports showed the union to be in excellent condition financially. A new organization which affiliated last night was East Boston, Chelsea and Revere Team Drivers' Union 242.

CONVENTION POSTPONED.

Owing to the state of the trade at present it has been decided to postpone the International Convention of the Tube Workers' Union of America, which was to have been held in this city, beginning yesterday. June 1 has been selected as the date for the convention. The trouble at the mills in Somerville is given as one of the main reasons as this will have to come before the convention.

THREATEN 10,000 STRIKE.

A dispatch from New York states that the wagon and truck drivers who are affiliated with the International Brotherhood of Teamsters, threaten a general strike, affecting 10,000 men, unless demands for a new wages scale and recognition of the locals. These demands have been sent to all the members of the Truck Owners' Association.

BERLIN HALL EXCHANGE.

Berlin has a child exchange. The poor of the city who cannot afford outings send their children to the exchange and in return receive in return for an equal length of time peasant children who want to see the city.

GLASS FACTORIES CLOSE.

It is announced from Pittsburg that at a meeting of the glass bottle manufacturers of the Country it was decided to close the factories on June 15 for ninety days, on account a reduction of ten per cent in wages.

BRITISH WORKMAN KILLED.

As a result of the shooting of a non-union miner at Telluride, Colo., the British Government is involved in the labor trouble, the dead man having been a British subject. He was known under the name of Launcelot Collins. The nearest British consul, at Denver, started an investigation and reported the case to the British Embassy in Washington.

Sir Mortimer Durand, finding that one of the alien subjects was that the man was killed for lack of proper protection by the authorities, called the attention of the State Department to the matter. The department in turn forwarded the Ambassador's note to the Governor of Colorado, and the latter has now explained that, owing to the remoteness of Telluride from the county. It is not possible to make the legal investigation necessary to develop a satisfactory answer to the British note.

TO CONSULT LABOR UNIONS.

A meeting of the representatives of two hundred business houses of Springfield will be held at the Board of Trade rooms to-night to organize an association to combat labor unions. The meeting is called by a special Board of Trade committee.

The meeting will be held behind closed doors.

STEAMER WORK HELD UP.

Strikes continue to delay work on the Admiral Sampson, at Orient, L. I., and seventeen boilermakers engaged in repairing the steamer have gone out on strike of District Delegate Greenhouse. The vessel was taken there from Jersey City, owing to the strike there.

UNION PARADE OR NONE.

The big work horse parade must be thoroughly union or there will be no parade at all as far as the union teamsters of the city are concerned. At a meeting of the joint council of the Teamsters' Union it was decided to notify those in charge of the parade that unless the request that only union men be permitted in the parade is complied with no union men will turn out. It is expected that the wishes of the teamsters' union will be forthcoming in the matter.

HOTEL EMPLOYES' OFFICERS.

The annual convention of the Hotel and Restaurant Employes' International Alliance and Bartenders' League of America was brought to a close at Rochester, N. Y. The exclusion of colored men by the bartenders is based on the claim that the colored bartenders are unskilled workmen. No traveling cards will be issued to them, and by this is it hoped to deprive them of employment on buffet cars.

The officers, in addition to Robert Callahan, of Boston, who is the retiring president, are: T. J. Sullivan, of Hartford, Conn.; Fred J. Keaton, of Buffalo, Timothy J. Klinnaly, of Chicago; Jere F. McCarthy, of Washington; Ike Bruce, of San Antonio, Texas; Robert B. Hackett, of Seattle, Wash., and Thomas S. Farrell, of Cleveland, vice-presidents.

ITALIAN IMMIGRANTS.

In that useful little weekly paper called Charities there are this week about two long articles describing the progress that has been made by the Italians in New York City.

There are nearly 500,000 Italians in New York. Fifty thousand of them are born and girls in the public schools. There are 115 doctors, 63 druggists, 21 lawyers, 15 school teachers, 9 architects and 7 mechanical engineers.

Nearly all of the Italians in America come from three provinces in Italy. At home they were farm laborers, earning from thirty to forty cents a day, and living in little stone cabins.

Some of the immigrants had small farms of their own, but the land is poor and the Italians have nothing to work it with except bodies. Their life was a hand to hand struggle against starvation and debt.

READ HISTORY FIRST.

Mr. H. B. Kennally writes to say that if a man cannot afford many books, he should read histories first. He says:

"It is my honest opinion that every man should read the history of the nations of the world. He who intentionally allows himself to remain in ignorance of the story of the world—of all its nations and peoples —does himself a great injustice to say the least. A man who has read such a work intelligently, and who is well posted on current events, is educated in that line as well, if not better, than the college graduate."

LABOR NOTES.

Steam Fitters (Helpers' Union now meets the second Tuesday of the month. Important business is to come before the meeting May 24, at No. 994 Washington street. The executive boards of both the fitters and helpers is also to meet on this night.

The Free Home for Consumptives on Quincy street has sixty beds that cannot be because of insufficiency of funds, said Elizabeth Preston, an eighteen Bosbo Cigar Factory Strippers' agent to assist the home.

Twenty new members have been initiated by Metal Mechanics' Union No. 100. International Organizer J. W. Carlin, of Erie, addressed the meeting and assisted in the initiation.

Frank Sanborn has been elected a member of the executive board of Machinists' Union No. 6, to succeed E. A. Dunham, who has been elected a trustee of the board of auditors.

Six hundred engineers attended the smoke talk held by Boston Engineers' Union No. 16. An address on safety was given by Professor Anson D. Carpenter, as been appointed by Texas Division No. 246, Order of Railway Conductors, to act as the representative for the purpose of securing all the men as members of the order.

The action of the Executive Board of Lathers' Union No. 148 in endeavoring to secure members who were working on the Hub is another union has been denounced by the Laborers' District Council.

Hatters' Union No. 6 informed the striking Hatters' Union of Danbury that the funds of Quincy, and the Roxbury workers' Union, Ladies' Auxiliary of Boston machinists' lodges decided at a meeting last night at Wells Memorial to complete its organization.

LABOR MEETINGS TO-NIGHT.

Amalgamated Carpenters, Cambridge Branch, Temple House Hall, Cambridge.

Building Trades Alliance, Wells' Memorial.

Builder Makers' Union 250, Central Union Hall, Stillman street.

Brass Workers' Union 53.

Carpenters' Union 629, Unity Hall, Davis square, Somerville.

Carriagers' Union 838, Fairview Hall, Roslindale.

Carpenters' Union 1624, No. 93 Hanover street, Charlestown; Union 97, Paine Memorial, No. 11 Appleton street.

Cigarmakers' Union 344, Hibernian Hall, Charles street, Malden.

Decorative Cutters, Jefferson Hall.

Glass Workers' Union 28, Unity Hall, No. 724 Washington street.

Laundry Workers' Union 66, Wells' Memorial, No. 987 Washington street.

Paving Employees' Union, Wells' Memorial, No. 987 Washington street.

Sewer Workers' Union 9588, Kossuth Hall, No. 1005 Washington street.

Sign Painters' Union 1271, headquarters of Carpenters' District Council, No. 1031 Washington street.

LEGISLATIVE BRIEFS.

The Committee on Prisons is visiting Cape Cod jails to-day.

The Norton street, Dorchester, improvement bill was ordered to be engrossed.

The Senate rejected the bill to provide for four-teen days' notice of mortgage sales.

The Senate rejected the bill to provide for four-teen days' notice of mortgage sales.

The joint Judiciary Committee will report a bill to increase Suffolk County Courthouse accommodations.

The house passed to a third reading the bill to give voters a chance to vote on the Lisco land case.

The House Judiciary Committee rejected a bill to incorporate the Roman Catholic Bishop of Fall River and his successors.

The bill to authorize a certain section of Boylston street from certain building restrictions was engrossed by vote of the Senate.

Three adverse reports by the Senate Labor committee on petitions to make school hours a work day for public employes will come up to-day.

The Senate laid on the table a motion to reconsider rejecting the bill to provide for insurance by steam or accident to subordinates upon railroads.

Speaker Frothingham ruled "Such labels" the result of study by Representative Tapley of Bridgewater that the Plymouth County Registration of Voters' Law was unconstitutional. The ruling was made after the bill was not only rejected, but failed of reconsultal.

WATER FRONT NOTES.

Work on the new training ship which is being built at the Charlestown Navy Yard is nearly completed.

Wireless communications are being received daily at the Charlestown Navy Yard from the stations along the coast.

The dredge General Poe, which was sunk off Deer Island last December and afterwards, has been landed up on Green's railway for repairs.

Fishermen at T wharf are talking of organizing a police force of their own and endeavoring to catch the band of thieves who are operating along the water front.

Arthur Locker, second steward of the steamer Romania, has been appointed to the office of chief steward, to take the place made vacant by Frank Gray, who resigned to go into business in Liverpool.

The first of the three big fruit steamers building at Bethlehem Steel Company's Fore River Ship Yard, Quincy, for the Boston Fruit Company, will be launched next week. She will be the largest fruiter ever built and will have a carrying capacity of 20,000 bunches of bananas.

A strange old-fashioned looking vessel came in the T wharf yesterday and attracted a great deal of attention as she tied up at the south side of the pier. She was the Portuguese fishing schooner John Dunn Lisbon. She is here to fit out for the Grand Banks.

At present the five largest schooners in the world are at anchor in Boston Harbor, namely, the seven-master Thomas W. Lawson and the six-masters Governor A. Percy, Benjamin F. Webb, William L. Douglas and the Addie M. Lawrence. They are all coal carrying craft and present a striking picture at anchor.

CITY HALL GOSSIP.

Although one of the youngest members of the Democratic Board, Ward 24, Dr. Hutchins is one of the most serious when in the hall. Sometimes, outside he is a jolly good fellow, but when on the floor he seems to realize the responsibility of his position.

Chairman George H. Corbett, of the Boston Transit Commission, walked briskly into the hall the other morning to have a chat with the city fathers. Treasurer George G. Crocker, the head of the commission, was also present. Mr. Corbett is one of the most popular of the heads of the city departments.

City Messenger Edward J. Leary, like the majority of Municipal Hall men, is greatly interested in baseball. He is a member of the Municipal League team and would not be surprised to see Mayor Collins a member of one of the school boy clubs. He is a good judge of those kinds of things, for he is a father of nine children.

According to Commissioner Sullivan of the Park Department, there is only one baseball player in the whole city service. You may talk of baseball players hanging round of the delivery stables and of the boss carmakers in your own club, and of all the letter carriers, but there is only one baseball player employed. All that and considerably more, he found on his last visit to the Outside Improvement.

Councilman "Tom" Leavitt, from the country district, dropped into City Hall Wednesday morning. Tom says that he has now will be a candidate for re-election. Tom says that he has not yet decided whether he will be a candidate for re-election. He showed that he was too busy to talk politics, as he had to get down to business relative to the Mayor's veto of the pay of the Ward 24 policeman

SARGENT TO STAMP OUT PADRONES

Immigration Commissioner Is Shocked at Revelations Here and Promises Prompt Action.

A WASHINGTON CRUSADE

Amazed at the revelations of child slavery, which he found at the immigrants' camp in this city, where eighty boys, between the ages of seven and sixteen years are detained, to be deported, Commissioner General of Immigration Frank P. Sargent declared that he would lay the matter before the Secretary of the Treasury on his return to Washington, and that a crusade would be begun to stamp out the Italian padrone system.

Mr. Sargent, accompanied by Colonel Billings, the local Commissioner of Immigration, has visited every place connected with the bureau since his arrival here, taking photographs of the boys and other objects of interest, which he wishes to illustrate his report with. After his visit to the detention camp he said:

"This is the most shocking sight that I have seen in my life. I have never seen so many boys coming into this country, leaving their fathers and mothers in Italy and going to relatives here. There is no doubt that they are for something wrong somewhere, and I intend to ferret it out.

"The only way to stop it is to deport these boys, and every boy who comes here whose parents are on the other side. The only thing that can be done is to send that boy back to his home where he belongs. Just think of it, there are eighty boys in that detention room now, and two-thirds of them have been debarred by Colonel Billings and will be deported in a few days.

"That there is a system of padronism is quite evident. If, perhaps, only a few boys came under here, to be soon sent to relatives, nothing would be thought of it. But when a stranger comes in with twenty-five to forty and sometimes more boys, all under sixteen years of age, why, it is only reasonable that these boys are being imported here to work as bootblacks, sell flowers on the streets or even work in the mines and quarries all over the country.

"It is shameful, and when I return to Washington this matter will be thoroughly investigated."

COAL BARONS TO ANSWER HEARST

By Boston American Leased Wire.

NEW YORK, May 13.—Orders have been signed by Judge Lacombe of the United States Court directing the coal road chiefs to appear before the Interstate Commerce Commission on May 20 to answer questions by Clarence J. Shearn, attorney for William Randolph Hearst, and to produce books and contracts relating to the Coal Trust. This order is in obedience to the mandate of the United States Supreme Court.

After adjusting costs of $1,836.21 against the defendants, it directs David G. Baird to produce "all contracts or the purchase of anthracite coal entered into since January 1, 1901, between the Lehigh Valley Coal Company and any producers of anthracite coal or owners of operators of anthracite coal mines." A similar order is directed against the Reading, Lehigh Valley, Lackawanna, Jersey Central, Susquehanna, Erie, Delaware & Hudson, Ontario & Western, Pennsylvania, and R. & O. railroads.

It is ordered that Eben B. Thomas answer these questions:

"Who fixes the price of coal of the Lehigh Valley Coal Company that is sold at tidewater?

"Are the prices of anthracite coal at tidewater fixed by agreement between the presidents of these different coal companies?

William H. Truesdale is ordered to answer this question:

"When coal is sold at tidewater at $4 a ton and you pay out 46 per cent. of it to the private operator you lose money on each transaction, do you not, if you charge up $1.85 on the full tariff rate, against the transportation of that coal?"

ELECTED SIX FOR HEARST

By Boston American Leased Wire.

WASHINGTON, May 13.—Because the committee appointed by the subcommittee of the Democratic Committee signally failed to carry out instructions for the conduct of the primaries, thus favoring the Norris faction, the Hearst delegates left the hall and organized a second convention. The Hearst convention mustered sixty out of sixty-six delegates constituting the District Convention, while the Norris faction mustered but forty-six after the bolt.

Six delegates were elected to the St. Louis Convention and instructed to vote for William Randolph Hearst.

A committee was appointed to draft a protest to be presented to the committee on credentials at St. Louis against the seating of the delegates named by the Norris convention. The resolution instructing for Hearst reads:

"Believing that William Randolph Hearst as President of the United States would best express the wishes and sincere convictions of the Democracy of this nation, and believing that he would best represent the principles of equal rights to all and special privileges to none, and recognizing in him the champion of the laboring and producing class, we instruct our delegates to the Democratic National Convention to be held in St. Louis, July 6, 1904, to vote first, last and all the time for William Randolph Hearst as the candidate of the Democratic party for the Presidency, and to use all honorable efforts to secure his nomination at that convention."

JUDGE GRAY CHOSEN TO SUCCEED HANNA

PHILADELPHIA, May 13.—Judge George Gray has been chosen to succeed Senator Hanna as president of the National Civic Federation, by the members of the nominating committee, composed of Bishop Potter and President John Mitchell, of the United Mine Workers.

GOV. ODELL VETOES THE REMSEN GAS MEASURE

NEW YORK, May 13.—Governor Odell has vetoed the Remsen East River gas bill, which Mayor McClellan but a short time ago signed, after it had been jammed through the Legislature.

HIS 100TH BIRTHDAY.

BELFAST, Me., May 13.—Eli Cook celebrates his 100 birthday at his home at No. 9 Bridge street. His voice is strong and his hearing good, but his eyesight is poor. He was in seventy-four.

WIFE LEFT HOME AND TOOK BED COVERING

Nightly She Did This, Says Husband, and Now Asks a Divorce.

"My wife used to take the bed-clothes from the house after I went to work in the morning and would not return with them until nearly midnight," said Edward A. King, of No. 28a Cross street, Malden, formerly of No. 50 Main street, Everett, who is suing for divorce from his wife, Marion, on statutory grounds. The case is now being tried at Middlesex Court, East Cambridge. The above is only one of many queer things he says his wife did. Cigarette smoking and staying away from home all day and most of the night in company with other men, drinking at cheap hotels and palm gardens in Boston were some of the accusations. They were backed up by statements of a detective employed by Mr. King to shadow his wife.

Stole Bed Clothes.

Before Judge Mason, Mr. King told the following story: "On Dec. 29, 1902, I was married at Everett, where I resided at No. 50 Main street, with my wife. Nov. 14 last, I came home from my work and found that the furnishings of my suite of rooms had disappeared.

"Only an iron bed and mattress were left. I was in a quandry, for my wife took even the bed clothes. She came home about 8.30 with a bundle of bed clothes under her arm. Next morning, after I went to work, she disappeared, taking the bed clothes with her. She returned late that night with them under her arm, but offered no explanation for her actions. This condition continued for a week. She would take all the bed clothes away in the morning, be gone from Everett all day and return late at night with the covering.

"Wife Strolled in at 12."

"The following week the furniture was returned, but on the Monday before Christmas I went home to find that she had another spell. The furniture was gone, carpets flipped up, but the ceiling bed and mattress still remained. My wife strolled in at midnight. She was partly intoxicated and had been smoking cigarettes.

"I refused to live with her longer. My next move was to engage detectives to shadow her. I followed a man and my wife to a West End hotel."

Earnest L. Rahr, a detective, told of the numerous times he had seen Mrs. King in company with other men at several hotels.

MRS. MARION KING.

WALKS 6 YEARS ON CIRCLING GLOBE, NEEDS 3 MORE

Berenford Greathead, the world-famous globe trotter, is to pass through Boston on his trip around the world. He left Frankfin, N. H., last evening, and is expected to arrive in this city early Sunday morning.

Greathead started six years ago from Vancouver, B. C., to walk around the world in ten years, without money or baggage, on a wager of $50,000. He has already covered 38,000 miles on foot, and expects to finish his task in three more years. He will visit every State in the Union before returning home.

He is a graduate of a German university, and considered to be very wealthy. He pays his head earns his board and lodging by giving lectures.

HUSBAND WHO SUED FOR LOSS OF WIFE'S LOVE GETS 1 CENT

FALL RIVER, May 13.—Charles Borden, having sued Professor Walter Oldfield, a dancing master, for alienation of his wife's affections, Judge McDonough has handed down a verdict for the plaintiff of one cent without costs, which means that the plaintiff must pay them.

In handing down judgment, Judge McDonough said: "I have no sympathy with the wife in this case. She went to the dancing school without the knowledge of her husband and there by a display of her arts she became involved. The question is, how far did this defendant go in alienating the affections of this woman from her husband? I will find for the plaintiff in this case, and place the damages at one cent."

The TRAVELER SHOE

FOR MEN 2.50 FOR WOMEN

The leading shoe of America. Superior to all others for style, wear and comfort. Genuine sewed welt and equal to $5.00 shoes. Approved by nearly one million men and women wearers of our Shoes.

Style 455

A decidedly "dressy" business shoe, made of Patent Colt, stands up to every test, same style in Russia Calf.

Style 315

A Blucher Oxford. Custom work is no better, only costs more. This model made of Russia Calf, Patent Colt Skin, Box Calf.

Traveler Style 315

MODELS FOR THE UP-TO-DATE WOMEN

Traveler Style 455

Style 301

A high arch Cuban heel Laced Oxford. The very best Vici Kid, dull or Patent tip, same style in Patent Colt Skin, smooth flexible and glove fitting.

Style 20

One of our leaders for well dressed Women, a button Blucher pattern. Patent Kid, dull top, Russia Calf of latest shades.

Traveler Style 301

Traveler Style 20

The Travelers are made in the Traveler Shoe Factory, and are sold in 50 Traveler Shoe Stores. 114 Up-to-the-minute styles to choose from.

3 TRAVELER STORES IN BOSTON

2215 Washington St., near Ruggles St.
150 Court St., opp. Bowdoin Sq. Theatre
599 Washington St., near Boylston St.

Open Evenings Till 9 O'Clock

Ask for Our Traveler New Catalogue. Traveler Shoes delivered free for $2.75 to any part of the country.

FOR SALE.

REFRIGERATORS—Family, store and butter chests, new and 2d-h.; low for cash; also stores and blocks. ALBEE'S, 89 Blackstone st.

WINES AND LIQUORS.

DON'T patronize us unless you want Pure Wines and Liquors at reasonable prices. Send for prices. Thomas Snow & Son, 39 N. Market st., opp. Faneuil Hall. Established nearly 100 years. Send for price list

BOARD AND ROOMS.

WANTED, by husband and wife, room and board in a private family with no children; must be close to good transportation; best of references furnished and required; state particulars and price. O. S. F., Box A 64, Boston American.

PIANOS AND ORGANS.

$150 STEINWAY UPRIGHT PIANO, mahogany case; handsomely carved case; used less than fifteen months; cost when new $725; will sacrifice it now for $150; as I am very much in need of ready cash. Address P 151, Boston American.

MASON & HAMLIN UPRIGHT ONLY $100. This beautiful instrument was purchased last year; I have no further use for it, as will sell it at once for $100 cash. E 122, Boston American.

MILLER UPRIGHT, rosewood case, at a great sacrifice; must sell this week, as I leave for the West in a few days. For full particulars address K 139, Boston American.

$190 CHICKERING UPRIGHT PIANO. My beautiful Chickering Upright Grand must be sold at once; will offer to exchange on account of death; this is a fine mahogany case, overstrung scale, full size, superb, musical tone; never used; has been carefully, but reasonably cared for. Address F 134, Boston American.

Our Standard Always the Highest
Our Stocks Always the Largest
Our Prices Absolutely the Lowest

JORDAN MARSH CO

Kodak Section Fourth Floor. Special Demonstration of Velox Paper on Saturday, May 14, from 11 a. m. to 4 p. m. A collection of Velvet Velox pictures which will be on exhibition at the St. Louis Fair.

Exceptional Bargains in Our

Up-to-Date Men's Store

Street Floor and Summer Street Entrance.

SPECIAL MARK-DOWN SALE OF

Suits, Hats, Shoes, Neckwear, Shirts, Etc.

Fine Seasonable Goods in Latest Styles of Superior Make and Quality

Men's Suits

Suits in Fancy Mixtures, light and dark effects, also Plain Blue Serge, Blue and Black Cheviots
These suits have been selling all the season for 12.00 and 13.50, now 9.75

Suits in Fancy Cassimeres, Cheviots, Worsteds and Tweeds, also Plain Blue Serge, Blue and Black Cheviots and Unfinished Worsted
Were 16.50 and 18.00, now 14.75

Better Grade Suits
In Cheviots, cassimeres, worsteds and tweeds; also plain blue serge, blue and black cheviots and plain unfinished worsteds. Regular price 20.00 and 22.00, now 17.75

Highest Grade Suits
Superior Tailoring, finest workmanship and finish, regular 25.00 values, sale price 19.75

Special Inducements in Custom Tailoring—Suits, Overcoats
Fine selected cloths, fit, style, workmanship guaranteed, regular value 35.00, now 25.00

Men's Negligee Shirts

Fancy Bosom Shirts
2 Pr. separate cuffs, or 1 pr. attached cuffs, were 1.00 and 1.50 each 75c
3 for 1.00

Madras Negligees
Plain white and neat fancy stripes and figures, attached and detached cuffs, all sizes, were 1.00 and 1.50. 68c

Madras Negligees
All neat woven effects and equal to the usual 65c and 75c grades, all sizes, separate cuffs, each 45c

Boys' Soft Shirts
Made from remnants of fine shirtings. All properly made and good patterns, with collars on or with neck bands 50c

Boys' Night Robes
Fine quality cotton and neat trimmings, were 50c, sizes 8, 12, 14, only 29c

Flannel Shirts
Brown mixtures, with collars on, or white linen neck bands, usual price 1.00 each 59c

Correct Summer Shirts
Complete assortment of the newest French, English and American summer shirts, in linens, silks, madras, percales, flannels and cheviots, in the most approved styles ..... 1.00, 1.50, 2.00, 2.50, 3.00 to 5.50

Men's Neckwear

Silk Neckwear
Small lots and broken lines of scarfs taken from our 25c and 50c. stocks. All this spring's styles and mostly four-in-hands ..... 15c 2 for 25c

Silk Neckwear
50c and 1.00 value, marked to close quickly 25c

Men's Suspenders
Odd lots we have decided to close out, some slightly soiled, were 25c and 50c ..... 15c, 2 for 25c

Boys' Jerseys
Our special all worsted Jersey with ribbed collar and cuffs, plain and trimmed, value 1.50 ..... 98c

Fine Values in Men's Stiff and Soft Hats

The famous STETSON HATS — All colors, all styles, 4.00 to 10.00

The exclusive MILLER DERBY — All styles, 5.00

Special Bargains in Black and Brown Stiff Hats
All new spring goods and popular shapes, 2.00 and 2.50 qualities, now 1.50
Fine assortment of **Straw Hats**, all the leading styles at reasonable prices

Rare Bargains in Men's Shoes

Second Floor—Summer Street.

$5.00 Vici Kid Laced Boots
$5.00 Tan Calf Oxford Ties
$5.00 Black Russia Calf Laced Boots
..... 3.50

WE SELL REAL ESTATE AND BUSINESS CHANCES

Anywhere in New England

TO THE PARTY WISHING TO SELL:
If you will send us a description of your real estate or business, including your lowest cash price, we will send you, free of charge, a letter telling you of two methods of making a quick cash sale.

TO THE PARTY WISHING TO BUY:
We have lists of property in any portion of New England, in any state, and every town. We are in a position to serve you, if you want a farm, home, investment property, or any kind of business.

If You Want to BUY, Fill Out, Cut Out, and Mail This Coupon to Us To-day.

UNION REALTY CO.,
15 School St., Boston, Mass. ..... 1904.

With a view of buying, I desire information about properties which correspond approximately with The following specifications:

Kind of property.....
Size.....*State*.....
City or County or part of State preferred.....
The price must be between $.....*and $*.....
I will pay.....*down, and balance*.....
Name.....
Address.....

If You Want to SELL, Fill Out, Cut Out, and Mail This Coupon to Us To-day.

UNION REALTY CO.,
15 School St., Boston, Mass. ..... 1904.

Please send without cost to me, your plans for finding a cash buyer for my property, which consists of.....
in the town or city of.....
County of.....*and State of*.....
and which I desire to sell for $.....

The plan is to be based upon the following brief description of the property:

.....
.....
Name.....
Address.....

We can rent your HOUSE, STORE, or FLAT, anywhere in Greater Boston. Your COUNTRY PLACE, or SEASIDE COTTAGE, anywhere in New England. Send for catalogue.

We have the largest list of rentable real estate anywhere in New England. If you want to hire a store, flat, house, village property, farm or country place, write or apply in person at this office.

If you are in need of ready money, and wish a mortgage on your real estate, or wish to increase the present loan, write us at once. Rate from 4 per cent. to 6 per cent., anywhere in New England.

We make a specialty of loaning money on real estate equities anywhere in New England. Write for application blanks.

HOTELS WANTED—Have customers waiting, great demand. Can sell your house anywhere in New England. Send particulars at once.

MILL AND FACTORY property for rent and for sale.—Have customers waiting for good water power mills. Can rent or sell.

FARMS in Massachusetts, Vermont and New Hampshire at $100 down, balance as rental. Small payments, no interest charged.

Two-family and single houses, $100 down, balance small payments.

LODGING HOUSE—Bargains on Cambridge Ave., Chandler St., Dartmouth St., Rutland Sq., Waltham St., Worcester Park, Warren Ave., etc.

If you want to buy, see us first.
MANUFACTURING BUSINESS in Boston—$500 required, half interest. Worth $25 weekly.
MANUFACTURING BUSINESS in Boston, $250 required, half interest. Worth $25 weekly.

UNION REALTY CO.
15 School St., Boston, Mass.

LOST AND FOUND.

$5 REWARD if person taking pocketbook from ribbon counter at R. H. White Co. store will return to F. G. STONE, Victoria Hotel, Malden.

MISCELLANEOUS.

MANICURE—MME. I. DE FORREST, 37 Boylston st., Room 2. Hours 9 till 6.

PERSONAL.

HANDSOME WIDOW, very wealthy, owns beautiful home and large income, wants immediately good, honest husband. Address, Mrs. A., 31 Nicholas Hotel, Chicago.

MIDDLE AGED BUSINESS MAN, worth $20,000, wants poor but honest wife. Confidential. Address, Mr. L., 202 Washington St., Chicago, Ill.

REAL ESTATE.

HYDE PARK HOUSE WANTED in exchange for two-story house, 8 rooms, bath, furnace, gas and coal; water, set tubs, etc., in Chelsea. Price $5,200 (before value). Charlie's Farm Agency, 357 Washington st., Boston. (Free catalog).

CLOTHING.

139 HANOVER STREET.

30-Day Bargain Sale

The fourth and last week of our thirty day bargain sale is now here. Such a dashing and cutting of prices were never heard of before for good honest merchandise. Every item and every article has the genuine bargain tag on it. It is the time of your life to buy clothing, hats and furnishings at ever greater than one-half of our great thirty-day bargain sale. We will mail orders to your satisfaction if you cannot call in person. Men's Pure Linen crash hats $1.40, worth $3.00. Gentlemen's hats 98c., worth $2.00. Men's Panama hats $2.00, Men's rough and ready straw hats 25c., worth 50c. Men's fine straw hats 49c., worth $1.00. Boys' $2.50 straw hats $1.50. Boys' $3.00 straw hats $1.98. Men's and fishermen's shade straw hats 10c., worth 25c. Men's fine yacht hats 25c., worth 50c. Painters' and gentlemen's white duck hats 25c., worth 50c. All grades of men's soft and stiff hats $1.50, worth $2.50. Men's soft and stiff hats $1.68, worth $3.00. Men's fine soft hats $1.98, worth $3.50. Men's fine soft and stiff hats $2.48, worth $4.00. Men's fine soft and stiff hats $2.98, worth $5.00. Men's fine soft and stiff hats $3.48, worth $6.00. Men's fine soft and stiff hats $3.98, worth $7.00. Men's fine soft and stiff hats

WHOLE WORLD OF SPORTS COVERED FOR THE BOSTON AMERICAN BY ITS CORPS OF EXPERTS

FERRY MAY GO IN BOX AGAIN TO-DAY

NATIONAL LEAGUE.

HOW THE CLUBS STAND.

	W.	L.	P.C.		W.	L.	P.C.
N. York.	15	5	.750	St. Louis.	9	11	.450
Chicago	11	8	.580	Pittsburg	8	12	.400
Cincinnati	11	8	.579	Boston	5	13	.278
Brooklyn	11	10	.524	Philadelphia	5	15	.250

GAMES SCHEDULED TO-DAY.

Brooklyn at Pittsburg.

GAMES YESTERDAY.

At St. Louis—St. Louis, 2; Boston, 1.
At Chicago—Chicago, 4; Philadelphia, 3.
At Pittsburg—Pittsburg, 6; Brooklyn, 0.
At Cincinnati—Cincinnati, 13; New York, 7.

AMERICAN LEAGUE.

HOW THE CLUBS STAND.

	W.	L.	P.C.		W.	L.	P.C.
BOSTON	14	5	.737	Chicago	9	11	.450
Phila.	12	7	.632	St. Louis	10	11	.476
N. York	11	7	.579	Detroit	8	12	.400
Cleveland	10	9	.526	Washing'n	2	17	.105

GAMES SCHEDULED TO-DAY.

Boston vs. Detroit, at Boston.
Chicago at Philadelphia.
Cleveland at New York.
St. Louis at Washington.

GAMES YESTERDAY.

At Boston—Boston, 8; Detroit, 2.
At New York—Cleveland, 7; New York, 6.
At Philadelphia—Philadelphia, 9; Chicago, 7.
At Washington—St. Louis, 8; Washington, 7.

Hitting their line spirit this morning under pleasant faces, the angry Tigers awakened from their slumbers, resolved not to suffer any more defeats at the hands of the Bostons in the present series.

All the players took yesterday's cinch as a kidding match, and in all cases they spoke lightly of the beating. Even "Wild Bill" himself was around, acting as though the game was a mint bet, as they say in the "Isle of Spice."

Talking of his beautiful gold-lace trimming, Donavan, the irresistible, coma not help laughing. He said: "I was in good condition when I went in the box. Warming up I thought that I was in to pitch a good, close game. After two or three of the Beaneaters, particularly Captain Collins, biffed me for home runs and the like of that, I came mighty near throwing up the sponge.

Too Much for "Wild Bill."

"That was the first time this year that I received such a lambasting. Incidentally, it was one of the hardest walloppins that I received in my career.

"I had plenty of speed, but I could not seem to mystify the Boston batsmen. My curves broke finely, but still they banged away at me. I was glad when they pulled me out and shoved in young Ferry, the game I had pretty near gone to the end of my tether. Better luck next time.

Ferry, who pitched the latter part of yesterday's game is a likely looking chap. He seems to have the baseball carriage and is not at all talkative. Ferry was got from the Buffalo team, of the Eastern League. It was the first game this season that he pitched, and he was well pleased with his initial success. He has plenty of curves and speed galore.

Ferry May Go in Again.

It may be that Ferry will be on the direct line in to-day's game. He doesn't warm up to suit Manager Barrows. Mullins will be put in the box. Either Buelow or Wood will do the receiving. It all depends who toes the slab.

The players spent a very amusing morning about town. Bobby Lowe piloted a number of his fellow-players up the steep hill and initiated them in the State House.

In speaking of the prospects for today's game, Manager Barrows said: "We have already lost two games to the home team, and we do not want to do the same thing with the third. Our plugging is hard enough without losing any more games.

"The batting is the only thing that keeps our team away down. In the opening game with the world beaters a stinging little hit would have shot us to victory. The hit was not forthcoming and so lost. That is the story of our hard luck of late. The players, except in one or two cases, have not been able to connect with the sphere.

Like Boston Fans.

"It is pleasing to note how well the Boston fans treat the visiting team. One home crowd could hardly have given us a better reception than did the fans on the Huntington avenue grounds. It makes the players feel at home, and stimulates them to try to do something."

PITCHER KILLIAN, OF THE DETROITS.

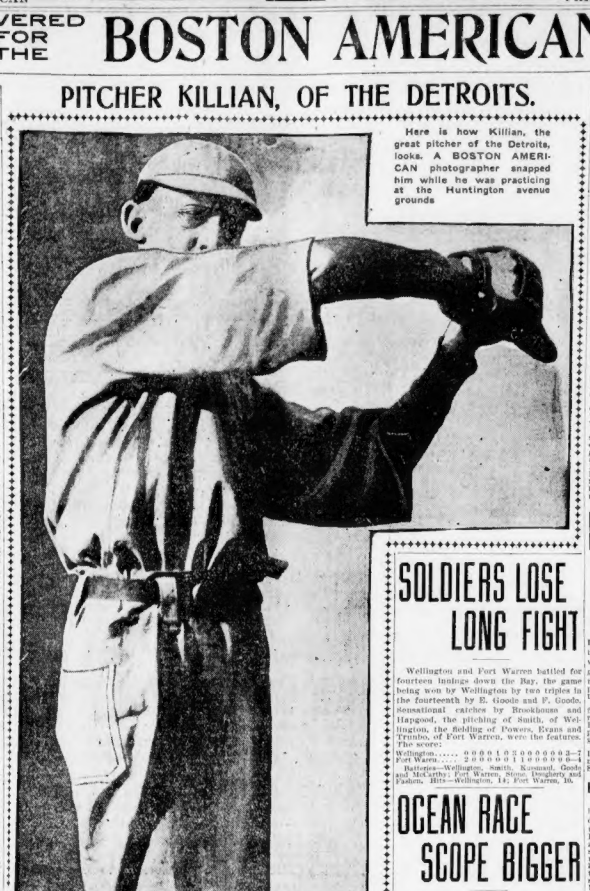

Here is how Killian, the great pitcher of the Detroits, looks. A BOSTON AMERICAN photographer snapped him while he was practicing at the Huntington avenue grounds

Between the Innings.

When Umpire Connolly cried "Play ball" one of the largest crowds for a Thursday in the history of the grounds was present.

* * *

Dougherty fouled the first ball and it almost hit a fair fan sitting in the press box before the wire.

* * *

Jimmy Collins's homer was well placed. He received big applause for the second four-bagger of the season at the Huntington avenue park. New shoes! Eh, Jimmy?

* * *

It looked as if Donovan was in for it, when Buck Freeman lined a three-sacker to right-centre. Many fans thought it was for a home run, right after Collins.

* * *

Parent connected in great style with "Sammy" Crawford's green-cutter in left-field territory. He threw to Lachance faultlessly.

* * *

Charley Farrell got a salvo of applause on his first trip to the willow. The best he could do was to make three futile swats at the ozone.

* * *

"Latty" Tannehill's three-bagger to the right-field fence, driven in by Ferry, brought forth some great cheering. Crawford was considerably worried chasing the ball after it struck the fence.

* * *

When Lowe came to the bat in the third he barely caught the ball on the nose. Ferris copped it from the undergrowth in splendid fashion.

* * *

Everyone was asking if "Bobby" Lowe was the same player that covered second so creditably for the Boston Nationals. He is all right!

* * *

Robinson made a beautiful stop of Collins' line drive, but Carr let the throw go through him.

* * *

Donovan and Buelow came near stupidding over Ferris' short hit. However, "Wild Bill" became tame and nailed the runner at first.

* * *

McIntyre lasted the best seen this season heavily when he hit down the third base line. Collins could not get to the ball to the initial bag in time to catch the Tiger.

* * *

Tannehill fielded his position in superb style. He copped a couple of hard hikes that came his way.

* * *

Farrell laughed when he dumped the ball right over the pavilion in the fourth.

* * *

By this time "Bill" was mixing the balls up to suit the most fastidious. He had plenty of speed, while his curves broke beautifully.

* * *

In the fifth, Collins picked up Donovan's bunt with one hand, but the ball fell from his throwing mit as he went to toss it over to first.

* * *

Farrell had hard work dodging Donovan's tosses in the sixth round. Some of the infield throws curved around his head. There must have been some flesh taken off that portion of the Duke's anatomy.

* * *

A funny incident happened in the sixth. Collins slashed a foul in the bleachers, one of the bleacherites tried to grab it, but he toppled over.

* * *

Stahl didn't stall "Wild Bill's" teasers in the sixth. He hammered the sphere until it looked out of sight. Freeman, Dougherty and Tannehill were across the base along with "Chick" before Farrell picked the ball up.

* * *

Ferry got a nice hand when he came to the bat in the sixth. He started in terrific-ing in the seventh, when Donovan was benched.

* * *

Detroit had three men on the Bostop beans in the eighth. Carr came to swat, but all he did was bang one to Ferris, who easily Melntyre'd it to second.

* * *

Ferry duplicated Killian's trick of Wednesday, doubling up Lachance and Ferris on the latter's hit.

* * *

Jimmy Barrett was fortunate in the eighth to get his hit by Tannehill and Parent.

* * *

Sammy Crawford was mad enough to eat Collins when he copped his high foul.

* * *

Tannehill made a pretty stop of Bobby Lowe's drive. "Nothing to it," said Tanny, throwing the ball to first.

* * *

No one handed a kind word for Ed Carr after he muffed Gremlager's throw on Parent's bunt.

* * *

Jimmy Collins made a nice catch on McIntyre's drive. There was speed enough in that ball to knock him over.

* * *

Big George has Tenny by a mile on that one-hand catch business.

* * *

Rough house for fair on Tannehill's fouls into the first base bleachers.

* * *

The Boston batters found "Wild Bill" as often as they passed. Jimmy was there with the goods, all right.

* * *

The champs are batting some when they have to take "Wild Bill" out.

* * *

McIntyre made a pretty catch of Parent's fly in the fifth.

* * *

Buck Freeman is regarded as the fashion plate of the team. Tannehill and Parent have adopted the red shirt. This shirt may not once without adding any more color.

SOLDIERS LOSE LONG FIGHT

Wellington and Fort Warren battled for fourteen innings down the Bay, the game being won by Wellington by two triples in the fourteenth by E. Goode and F. Goode. Sensational catches by Brookhouse and Harpgood, the pitching of Wellington, the fielding of Powers, Evans and Trunbo, of Fort Warren, were the features. The score:

Wellington.....	0	0	0	0	1	0	0	0	0	0	0	0	0	0	2—7
Fort Warren.....	0	0	0	0	0	1	0	0	0	0	0	0	0	0	0—4

Batteries—Wellington, Smith, Kosmul, Goode and McGarr; Fort Warren, Sims, Dougherty and Fashen. Hits—Wellington, 14; Fort Warren, 10.

OCEAN RACE SCOPE BIGGER

On account of the wide interest taken in the coming ocean race of the Eastern Yacht Club of Marblehead on July 6, the committee on this event has decided to extend the sailing limitations.

This race will start somewhere in New York Harbor and continue along the coast to Boston. At first it was intended to include crafts measuring from thirty to fifty feet water line. So much interest has been shown by the members of different clubs that they have extended the limit to boats over fifty feet. Up to date seventy boats have received twenty-one entries. Nineteen of the boats are between fifty and fifty feet, and two are over that measurement. Among the prominent yacht clubs whose boats have already entered are: New York Yacht Club, Larchmont, Boston, Corinthian, Marblehead, Eastern, Atlantic (Seabank ,N. J.), Seawanhaka Corinthian (Oyster Bay), New Rochelle, Norwalk (Conn.) and Hartford (Conn.).

FAST SPRINTER GOES ABROAD

One of the fastest sprinters of Dorchester, Dr. Riley, now in Heidelburg University, a product of Harvard athletics, will be missed from local track events this Summer, as he will spend the next two years abroad. Recently on his return he will take up the practice of medicine, probably in his old district near Seven Hill avenue, where he has a host of friends.

HARVARD TO PLAY PENN.

Covered by a large crowd of students, the Harvard baseball team left town for Philadelphia, where they will play Pennsylvania tomorrow. These players were taken on the trip: Bolton, Carr, Castle, Clarkson, Coburn, Fischel, Gardiner, Greene, Greenough, Kernan, Marshall, Mason, Matthews, McCarty, Newhall, Nichols, Quigley, Randall, Stephenson, Tuckerman, Coach Frantz, Manager Armbruster, Assistant Manager Thornton and Trainer McMasters.

FINE PRIZES FOR THE DOGS AT BRAINTREE

A magnificent premium list is presented by the Ladies' Kennel Association for its annual show, to be held at Braintree the first week in June.

There will be prizes for seventy-four different breeds, and additional classes will be provided for where three or more dogs are entered.

The list of contributors of cups and trophies is large, and the prizes are worth seeking. Mrs. J. W. M. Cardiza gives the most valuable challenge cup for the best Dane under fifteen months, and it will be the property of the winner winning it four times at the big show.

Thomas Lawson encourages the largest in the English Toy Spaniel class by offering a cup for best dog of this breed, and also a special for English bulldogs.

The breed that has the greatest number of donors is the Cocker Spaniel class, with twenty prizes. The Collies come next with a total of seventeen.

Women members of the L. K. A., of Massachusetts, are particularly active in the offering, and among the most prominent to have prizes in the breeds they cultivate are Mrs. E. W. Clarke, Maltese Terriers; Mrs. E. K. Thayer, French Poodles; Mrs. Fred H. Speed, Boston Terriers; Mrs. E. H. Seagrave, president's cup for best dog or bitch, any breed; Miss Fanny Brooks, cup for largest entry by an exhibitor.

HUB HORSES IN MONTREAL

Special to the Boston American.

MONTREAL, Que., May 13.—Many noted Boston entries are taking blue ribbons at the Montreal Horse Show. Allan Forbes, with his coach pole-pair, Battledore, Bingo, Banshee and Buffalo, his string of B's that won everything at the Boston show, promises to make good in Canadian territory.

Trophies will have strong opponents in the field including W. R. Miller, of the Montreal Hunt Club; Dr. Arthur Mignault, M. F. H., and Geo. A. Slinard, of the Club De Cheval Canadian; Major G. S. Mergheu and Major Geo. R. Hooper.

Other entries from the Hub are Leading Lady, in the combination saddle and harness classes, owned by Miss Rice, and My Surprise, owned by Miss Queney.

ROXBURY LATIN, 8; ADAMS, 2.

In a game marred by many errors, Roxbury Latin School defeated Adams Academy, 8 to 2, at Franklin Field. It was the first game of the championship series. Flinn did the slab work for Adams Academy and kept the hits well scattered, but poor support gave his opponents most of their runs. Kennedy played a fine game for Roxbury Latin at second and made good with three sticky scoring a two-bagger and two singles. Richardson, Bailey, Kennedy, Hoell and Kelly threw up the feature display for both sides. The batteries were: Roxbury Latin, Jamieson, Bailey and Wendell; Adams Academy, Flinn and Broun.

Dr. Lougest

The Regular, Reliable, Long Established Specialist

CURES

Lost Manhood, seminal weakness, effects of youthful indiscretions, nervous debility, pimples and blotches, **hair falling out, loss of memory** and **energy, impotence, rheumatic pains, discharges** and all **private diseases** quickly and permanently cured. Also **nervousness, nerve-killing remedies, blood poison, ulcers, stricture, varicocele** and diseases of the **kidneys, bladder** and **blood** cured in the shortest time possible without the use of mercury or hindrance from business.

CALL OR WRITE

at once if you want to get well quickly, and if you want your cure to last. I cure to stay cured—I cure in the least possible time.

MEN I can do away with undevelopment and make you strong, vigorous and manly, fully competent for happy marriage.

I am the only Specialist in Boston who furnishes medicines free to patients.

Consultation Free

either by mail or at **Dr. Lougest's** office, also a free examination of yourself with the X-Ray light, if unable to call, write for **Dr. Lougest's** Book, "Diseases and Weaknesses of Men." It is the only recognized authority upon diseases and weaknesses of men.

IMPORTANT owing to my greatly increased practice I have associated with me two of the best known and most celebrated medical experts, whose aims encompass the entire continent of Europe. Men, if you are going to spend time and money, do you not want the surest and best? Call at once—there is no time to lose. Don't neglect proper treatment.

Hours 9 A. M. to 9 P. M., Sundays included. Remember the number, 313 Columbus ave.

313 DR. LOUGEST, Columbus Avenue, BOSTON, MASS. Near Back Bay Station.

WEAK MEN

BOSTON'S ONLY SPECIALIST

Trade Mark Registered

Consult Boston's Great Men's Specialist.

He cures on Back Guarantee young, middle-aged and old men afflicted with any hidden or private disease in less time than any other doctor. Cures are guaranteed, and **YOU** need not pay a cent in advance unless you feel perfectly satisfied. Many cases can be cured at home by correspondence. Consultation free and sacredly confidential. Call or write. Office hours, 9 a. m. to 8 p. m. Sundays, 10 a. m. to 1 p. m. If unable to call, write your troubles fully. Home treatment successful.

HERRICK MEDICAL CO., 87 Tremont St., Boston, Mass.

DR. HALLOCK

MEDICAL INSTITUTE.
The Oldest and Only Reliable Institute, Established 35 Years Ago For the Cure of All

DISEASES OF MEN

We can do more for you, cure you quicker, than any other physician in Boston, and at less expense—curing to stay cured, and we prove it every year, after all others fail. We give a legal, binding guarantee in order to start cured for a stipulated fee, payable as patient is able. **Stricture, Gleet, Discharges cured in a few days. Varicocele, Syphilitic Blood Poison,** the most obstinate cases, and **Kidney and Bladder Troubles.** Also all **Lost Manhood, Losses** and **Drains** from the effects of youthful errors and excesses. Private diseases contracted recently or chronic permanently cured. Consultation free and sacredly confidential. Call at office or write. Office hours, 9 a. m. to 8 p. m. Sundays, 10 a. m. to 1 p. m. Those who cannot call, write for question blank. Medicines sent everywhere, free from observation. Correspondence strictly confidential. Address,

DR. HALLOCK, 25 Tremont St., Boston, Mass.

CANOLE SAYS HE IS READY FOR NELSON

By Boston American Leased Wire.

PAWTUCKET, R. I., May 13.—In a letter received here to-day by Joseph J. Glancy, a well-known sporting man, of this city, Martin Canole announced his arrival on the Pacific Coast. He says he is in fine fettle and ready to make the fight of his life. He is in training at Blanken's and is confident that he will surprise the Western sports on May 20, when he fights "Battling Nelson," the conqueror of "Spider" Welch, before the San Francisco club.

His manager, J. H. Connolly, has confidence that he will recoup the losses that he encountered when Jimmy Britt defeated Canole. There was more real Eastern money bet on Canole than on any other fighter who has visited that city in years. Nearly $10,000 was seen there and placed on him. Canole is a great favorite with the followers of the fistic game in that city and he was given quite a welcome on his arrival.

Canole says: "Should I win from Nelson, I will return immediately to Boston, where I expect to box Joe Gans at Lighthouse at 2 o'clock in the afternoon. Eddie Graney or any other good man will suit me as a referee."

SCHOOLBOY IS FINE PITCHER

Veteran Cy Young isn't the only ball twirler in Boston who can shut out teams without a hit. Now comes a schoolboy with the feat.

He is Bjorkland, captain of the Mechanic Arts High School clever nine, and the Volkmann School players are sorry that they ever met him.

Throughout the game he was in splendid form and had his rivals completely at his mercy.

The support given him by his mates was far from encouraging. They fumbled the sphere almost as many times as they caught it, and put up a miserable game in the field.

The Volkmanns, thanks to Mechanic Arts' poor work, led up to the sixth. But Bjorkland kept up his nerve and slammed the strikes over thus giving the Volkmanns.

Then, with a few hits bunched in the last inning, the Mechanic Arts boys scored twice, and won the game by the score of 2 to 0.

YALE'S GOLF TOURNEY.

Special to Boston American.

NEW HAVEN, May 13.—Thatcher and Schley will decide golfing honors at Yale to-day, having reached the first round in the annual tourney.

OTHERS MAY TREAT

BLOOD POISON

BUT I CURE IT.

E. B. HERRICK, M. D.,

The Noted Pelvic Disease Specialist.

My special form of treatment for Specific Blood Poison is scientifically the result of my life work and is indisputably the most successful ever known to foreign countries. It contains no dangerous drugs or injurious medicines of any kind. It goes to the very bottom of the disease and forces out every particle of impurity. Soon every sign and symptom disappear completely and forever. The blood, the bones and the whole system are built up, invigorated and restored to perfect health, and the patient is prepared anew for the duties and pleasures of life.

If you have Pelvic Blood Poison, I also cure YAHCOCELE without the tortures of surgery, STRICTURE without knife, dangerous dilation or painful recovery. NERVO-VITAL DEBILITY without the use of electric contraptions.

Consultation, advice and examination free. Call or write. NEW BOOK on Male Pelvic Diseases free. Satisfactory results legally guaranteed. Hours, 8 a. m. to 8 p. m.; evenings, 7 to 8, Sundays, 10 a. m. to 1 p. m. If unable to call, write your troubles fully. Home treatment successful.

HERRICK MEDICAL CO., 87 Tremont St., Boston, Mass.

DIAMOND TRIPS TO BAY STATE

PAWTUCKET, R. I., May 13.—With a crack brace of pitchers in Donlan and Morrison, and a hard-throwing catcher in Sullivan, the success of the Conant baseball team of this city in their trip to-day into Wild Mapleville encourages the home fans to believe Conants are going to be all to the merry this season.

On May 14 the Conants play at Taunton, Mass., and on May 21 at Leominster. This should be a hot game, as the latter are all around players. On June 11 the Conants play Wakefield. Others scheduled with Conant's are Lynn, Brockton, Norwood, Woonsocket, Milford and others. F. Boyle, secretary, No. 240 Weeden street, Pawtucket, R. I.

ELASTIC POINTER IN FORM.

LEXINGTON, Ky., May 13.—One of the fastest bull setters ever penned so early in the season is that of Dr. Hall's kennels here. The great pacer, driven by John Hussey, went the four furlongs in 1:46½, going the second quarter in 29 seconds. His sire had no opportunity to show speed and was holding the horse nearly every foot of the distance. Dr. Hall named the Elastic Pointer as a new candidate in the field of pacing championship honors.

AMATEURS AT RIVER TRACK

There will be plenty of amateur racing as well as paced racing at Charles River Park this Summer. Amateurs will be put on at each meet. Hardly a pace follower in the business but what has asked to be booked for a race at an early date on the Cambridge oval.

MANN SAYS TECH WILL WIN

Though he does not deny the strength at Worcester, Coach Mann of Harvard says: "We expect to win out from the green and white lads at the Worcester meet on May 21," said H. J. Mann, manager of the Tech track team, to the BOSTON AMERICAN.

"While not detracting in the least from the good work of Dartmouth, the feeling of the student body at Tech is that the team can do better than they did at Newton."

Should the Worcester meet the team will have the advantage of the dual games with Amherst at Amherst next Saturday. The Tech team is expected to show up better than ever before. It will be noticeable that it was in the "sure thing" events that Tech was defeated, and in these the men have their confidence restored, and are expected to show up well.

TANYA'S WORLD'S RECORD.

By Boston American Leased Wire.

NEW YORK, May 13.—In the second race at Morris Park, Tanya, with Shaw in the saddle, ran four and a half furlongs away in 51½ seconds, creating a new world's record. Handpress made the former record of 52 seconds in 1897.

NEW RUNNING RECORD.

LONDON, May 13.—At the Stamford Bridge grounds Arthur Shrubb broke the five-mile amateur running record, covering the distance in 24m. 33 2-5s. The previous figures were 24m. 53 3-5s., made by Sidney Thomas in 1892.

HARVARD TO PLAY ONLY TEN GAMES

There will be much surprise when it is known that Harvard has not included Brown, Amherst and Wesleyan on the football schedule for next season. There will be only ten games played, and all except two will be decided Saturdays. Only two will be played away from home—Yale and West Point. The schedule is:

Saturday, Oct. 1—Williams.
Wednesday, Oct. 5—Bowdoin.
Saturday, Oct. 8—Maine.
Wednesday, Oct. 12—Bates.
Saturday, Oct. 15—West Point.
Saturday, Oct. 22—Carlisle.
Saturday, Oct. 29—University of Pennsylvania.
Saturday, Nov. 5—Dartmouth.
Saturday, Nov. 12—Holy Cross.
Saturday, Nov. 18—Yale.

There are five games scheduled for the freshmen eleven, as follows:

Saturday, Oct. 15—Exeter at Exeter.
Saturday, Oct. 22—Andover at Andover.
Saturday, Oct. 29—Worcester Academy at Cambridge.
Saturday, Nov. 5—Cushing Academy at Cambridge.
Saturday, Nov. 12—Yale, 1908, at New Haven.

MEN, PAY ME WHEN CURED

DR. COLLINS

"There is but one test for genuine medical treatment, and that is the result it produces. No man need run any risk—place your case in the hands of a specialist who has confidence enough in his own ability to accept no pay for services rendered until a cure is effected. I am less a cure in perfection of detail than any specialist in Boston. I study no one disease, but all diseases, and I give a written bind-ing guarantee to cure in every case, and stay cured all diseases and weaknesses of men.

Consult me free, if you can call at my office, or write me a full history of your case. **Varicocele, Stricture, Blood Poison, Kidney Pains, Rooting Sores, Skin Diseases, Loss of Vitality, Errors of Youth, Unnatural Habits, Drains** and **Lost Manhood Of Both Kinds, and all private Genito-Urinary diseases.** Dr. Collins has made thousands of permanent cures of all diseases of men from whatever cause arising. I cure to stay cured. No detention from business. Medicines sent everywhere, free from observation. Correspondence strictly confidential. **Call to-day and bring this advertisement with you.**

Office hours, 9 to 9. **Sundays, 10 to 1.**

DR. COLLINS MEDICAL OFFICE 11 Beach Street Near Hotel Plaza. Off Columbus Ave., Boston, Mass.

MINOR LEAGUE GAMES.

CONNECTICUT LEAGUE.

New London at Hartford.
Worcester at Meriden.
Springfield at Holyoke.
Bridgeport at New Haven.

NEW ENGLAND LEAGUE.

Manchester at Concord.
Lowell at Nashua.
Lawrence at Haverhill.
Fall River at New Bedford.

EASTERN LEAGUE.

Toronto at Jersey City.
Rochester at Baltimore.

MINOR LEAGUE RESULTS.

NEW ENGLAND.

At Lowell—Lowell, 7; Concord, 1.
At Nashua—Nashua, 7; Manchester, 5.
At New Bedford—Lawrence, 9; New Bedford, 1.
At Fall River—Haverhill, 9; Fall River, 5.

EASTERN.

At Providence—Montreal, 7; Providence, 2.
At Jersey City—Jersey City, 7; Toronto, 2.
At Newark—Buffalo, 3; Newark, 2.
At Baltimore—Baltimore, 8; Rochester, 4.

CONNECTICUT.

At Springfield—Bridgeport, 6; Springfield 5 (ten innings).
At Meriden—Meriden, 4; New London, 2 (ten innings).
At Holyoke—Holyoke, 6; New Haven, 5.
At Hartford—Worcester, 9; Hartford, 4.

BASEBALL CHAMPS WANT ANOTHER BOXING GOODMAN DRAWS WITH M'CLELLAND RACING AND ALL ATHLETICS

BEFORE AND AFTER TO-MORROW NIGHT'S ENCOUNTER BETWEEN "KID" M'COY AND JACK O'BRIEN---FROM VIEWPOINT OF ARTIST HERRIMAN

NOW YOU JACK O'BRIEN—DONT FORGET THE OLD MAN'S A WATCHING—
COME BACK A WINNER KID—
YOU'LL LIFT THE MORTGAGE IF YOU WIN KID—
J. O'BRIEN
PHILADELPHIA —BILL PENN.
AND
ONE JACK O'BRIEN COMES FROM OUT ATLANTIC CITY THE BURG OF JOY & MIRTH—TO MEET IN PHILADELPHIA A BRAW & BRAWNY FOE IN DEADLY CONFLICT—
ONE KID McCOY COMES FROM OUT WHITE PLAINS TO DO THE SAME—
GEO HERRIMAN

KID GOODMAN DRAWS WITH M'CLELLAND

Special to Boston American.

ST. LOUIS, May 13.—After ten fast and furious rounds Kid Goodman, of Boston, and Jack McClelland, of Pittsburg, were given a draw by the referee before 2,000 persons, who went away well satisfied with the sport.

It seemed to some that McClelland had a little the better of it, but on the whole the decision was a fair one.

The blows of the Smoky City boy had plenty of force, and several times the Hub boxer was shaken up considerably.

Goodman's left was his strong hold, and he got home several hard ones on Jack's face. One of McClelland's lefts cut the Kid's eye badly, but at the end of the bout the boys were fairly fresh, and could have continued for another ten rounds.

Without doubt the ninth was the best of the ten. Goodman rushed with left swing to jaw and right to wind. McClelland countered hard to wind with left and right to head. In a bot exchange both landed right and lefts to jaw, and Goodman had McClelland hanging on, but he came back strong with left hook and right uppercut to jaw.

Kid Waller won a six-round preliminary from Kid Hickey. Sammy Phillips (Shaughnessy Perretto) had his tongue split in the fifth round of what was to have been ten rounds with "Twin" Mike Sullivan, and threw up the sponge.

EASY FOR HOLY CROSS.

WORCESTER, May 13.—It was an easy time Holy Cross nine had with Bowdoin. Noonan only allowed the Maine boys four hits. The local collegians won 10 to 1.

HOW DID IT HAPPEN BOY—HOW DID IT HAPPEN?
AFTER YOU RELOVED JACK I'LL TELL YOU ALL ABOUT IT
TO ATLANTIC CITY
NOW THIS MAY HAPPEN—OR MAY-BE

SUNFLOWER PUT UP GAME FIGHT

By Boston American Leased Wire.

PHILADELPHIA, May 13.—By a good exhibition of pluck and sound fighting sense on the part of Buffalo Sunflower, the latter was able to stay out the last round in the windup with Mississippi, the jockey, at the Broadway Athletic Club. The Sunflower fought Mississippi at his own game, slugging for four rounds, but weakened in the fifth and sixth before the vicious fighting of Mississippi. The latter had his man in the last three minutes, but did not seem able to get in the dreamland punch.

The Sunflower looked groggy as he came up for the last round, and resorted to clinching at the first opportunity. Mississippi repeatedly pushed his opponent off from a clinch, and although he tried to get a vulnerable point on the Buffalo boy by first a left hook, then a right swing, most of his blows were either aimed too high on the Sunflower's head or body. The Sunflower managed to stay out the last minute by continually covering up his jaw and taking the wallops on the body.

At the start Sunflower opened the ball, rushing "Sippi" to the defensive, and during the round he had all the best of the miffling. It was different in the second. Mississippi, following up a hard right to the jaw early in the round, had the Sunflower in trouble during the three minutes by continually keeping after his man. The third round was about even. The fourth was slightly in favor of the Sunflower, after which Mississippi had all the best of it to the end.

M'COY IS READY FOR O'BRIEN

By Boston American Leased Wire.

NEW YORK, May 13.—"Kid" McCoy, who is to meet Jack O'Brien, the Philadelphia boxer, in a six-round battle at the Quaker City to-morrow, has his plans well shaped out if he is successful in defeating his opponent. If he whips O'Brien his next opponent will be Fitzsimmons, and the contest will decide the much-disputed title of middleweight champion.

McCoy says that Fitzsimmons has promised to give him a match if he puts O'Brien away, and the Rooster boxer is confident that he will do the trick before the limit.

One visit to McCoy's training camp at White Plains is enough to convince any individual that McCoy means business, and that if he is defeated it will not be through his lack of training.

McCoy has trained around the Metropolis for many of his important title events, but it is doubtful if he has given up so much time and serious thought to any previous engagement that he is giving to his meeting with O'Brien. The Hoosier boxer appears to be in excellent condition.

It required some stiff work to get down to the weight—158 pounds—but McCoy assures his friends that he will enter the ring strong and not the least bit weakened. The black eye that Harry Foley, his sparring partner, inflicted the other day still decorates McCoy, and the injured optic makes the boxer's face all the more serious. As the battle draws near McCoy grows more and more confident.

"RINGER" MET JIM BRIGGS

By Boston American Leased Wire.

NEW YORK, May 13.—Kid Thomas has been out of the game for the past year here. He is anxious to get on with some of the top notchers at 133 pounds.

"To show that I was not defeated by Jimmy Briggs at Gloucester last Monday night, I will meet the New England man at the above weight any time and convince him that he did not meet the real Thomas," says the Kid.

PICK YALE AS WINNER

NEW HAVEN, May 13.—According to the Yale News, the Harvard-Yale dual athletic meet is all over except the shouting, and the Blue is the winner, 62—42. Here is how they figure it:

Event.	Yale.	Harvard.
100-yard dash	5	3
220-yard dash	3	5
440-yard run	5	3
880-yard run	3	5
Mile run	5	3
Two-mile run	3	5
High hurdles	6	
Low hurdles	6	
High jump	6	
Broad jump	6	
Hammer throw	5	
Shot put	5	
Pole vault	6	
Totals	62	42

FINAL ROUND TO-DAY.

In the final round to-day of the Harvard golf tourney, at the Country Club links, Fay Ingalls and A. L. White will compete in a thirty-six hole match.

ASHLEY IS KNOCKED OUT IN LAST MINUTE BY SULLIVAN

Special to Boston American.

LAWRENCE, Mass., May 13.—Tommy Sullivan, of this city, put out Guy Ashley, of Fall River, before a crowd of 700 members of the West End Club in the twelfth round, just forty seconds before the end of the bout. It was a stubbornly fought contest throughout, and up to the time of the knockout Ashley was always dangerous, but the Lawrence man's body punches had done their work, and put Ashley in condition to be knocked out easily with a right cross to the jaw. Ashley tried hard to rise to his feet, but his strength was not sufficient to raise his body from the floor, and at the call of ten seconds he stretched out prostrate.

Pleased the Fans.

It was just the kind duf fight to please the fans. Although somewhat one-sided, Ashley was game to the core, and won the applause of the spectators with the stubborn way he stuck to it. He did the best he could at all stages, and though his punches didn't amount to much, he tried hard.

Sullivan delighted the Lawrence contingent. He left the rings without a scratch. His style is of the hurricane order, and he never lets up. With a good punch in either hand he is a merry pace throughout.

Both boys entered the ring in fine condition, and had Ashley not been well trained he never could have withstood the onslaughts of Sullivan as long as he did.

Pace Terrific.

Both men started at a terrific pace, and never let up during the bout. They rather increased their speed as they went along. Ashley was the first to land with a good right swing to the face that knocked Tommy's head back. Before the end of the round a left swing to the nose staggered Ashley and brought the blood.

In the sixth Sullivan had Ashley in a bad way, but Ashley was too strong to be finished. He recuperated wonderfully and stepped to the scratch for the seventh in a confident manner. It was nip and tuck from this time to the final knockout.

The twelfth started off like a whirlwind, Ashley forcing the fighting. Sullivan met him as he came in with two right uppercuts to the stomach that made him very weak. Ashley fought back hard, but as he came in with a right swing for the head Sullivan crossed his right to the jaw, and it was all over.

Lively "Prelims."

he preliminaries were full of the fastest kind of milling. "Emergency" Kelley, of Boston, in the second, obtained the decision over Harry Gilman, of the same city, at the end of eight swift rounds. Gilman proved very clever, but Kelley worked hard for the decision, and it was a popular one. Jack Williams and Eddie Nolan, both of this city, fought two fast rounds, the referee stopping the bout at the end of that distance to prevent Williams from being counted out.

John A. Sullivan, of Magnolia, defeated Tommy White, of Stoneham, with just ten seconds remaining of their six-round bout.

BARRISH AFTER McGILL.

Kid Barrish is willing to meet Young McGrill at 110 pounds, or any 108 to 110 boy in New England, Johnny Fisher, of Marlboro, or young Stone, of Lawrence, preferred.

TUFTS CO-EDS TO PLAY TENNIS

Tufts Co-Eds tennis tournament starts this afternoon on the new courts recently built for them on Talbot avenue. The contests will take place under the supervision of the athletic committee of the "All Round Club," and will be for the championship of the club.

The drawings for the first rounds have been made and will be played as follows: Alice Clark '04 and Sarah Buxton '06; Ella Bowker '05 and Louisa Saunders '04; Dorothy Brown '06 and Gussouda Countway '04; Jessie Parker '04 and Gertrude Bartlett '06; Florence Bachus '07 and Mertie Crowell '04; Sadie Jonki '07 and Clara Parker '06; Winnifred Thorpe '07 and Carrie Farnum '05; Martha Steele '06 and Bertha Gray '04; Ethel Sturtevant '05 and Phoebe Johnson '06.

News of All Kinds of Sports Briefly Told

PELLETIER WANTS MATCH.

J. B. Pelletier, of Palmer, who signs himself professional champion walker of Canada, writes to the BOSTON AMERICAN that he will make a match with Mike Donovan, of Salem, for any distance from 100 yards to one mile, with a fair handicap. Pelletier's defy is as follows:

"In the BOSTON AMERICAN I saw that Mike Donovan, of Salem, made a statement that he would handicap any man in New England.

"I am ready to take him on, though I know he is able to out walk any man from scratch in the world. But I don't think he can give me 100 yards handicap in a mile, as he claims."

JOHNSON MUST REST.

Special to Boston American.

CLEVELAND, May 13.—"To the Hot Springs for you" was the order of Ban Johnson's doctor to the American League president. Johnson is badly in need of a rest, but it is thought that in a month he will be as well as ever.

BROWNIE BOSTON WONDERS.

If any of the chirpy eight- or nine-year-old brownie teams in the old Bay State can beat that crack little Brownie team, the Maples of East Boston, they are entitled to all the cake and a new white ball, which the losing battery collect for. Here's the goods from Manager Tommy Murray, of No. 378 Sumner street, East Boston, as follows:

"All of our club are constant readers of the BOSTON AMERICAN. We will try out any eight- or nine-year-old club in Massachusetts. Will take half fares. We are the Maples of East Boston, and by a score of 12 to 8 we defeated the Columbias of Dorchester. Now we are looking for the scalps f any team our age.

Isn't that a chance for our little chaps, through the BOSTON AMERICAN?

DUAL ATHLETIC MEET.

Some excellent sport is promised at the dual athletic meet of Dorchester High and Mechanic Arts High at the former's grounds to-morrow. The games will begin at 1:30 o'clock. Riley H. Clark will act as referee.

FRESHMAN CREWS TO RACE.

Special to the Boston American.

NEW YORK, May 13.—Ready to row Yale's freshman crew to-morrow on Lake Whitney, Columbia's freshman eight left for New Haven to-day. Out of three previous races Yale has won two and Columbia one, in 1902. The Columbia crew is as follows: J. Wills bow, G. H. Norris 2, W. T. Miller 3, E. Kirk 4, J. McV. Haight 5, A. Algeltinger 6, L. R. Clamp 7, H. P. Seymour stroke, and W. W. Wise coxswain.

TRAINER McDONALD ILL.

Special to the Boston American.

POUGHKEEPSIE, May 13.—Lon McDonald, the well-known harness horse trainer and driver, is very ill in the hospital here. He was operated for appendicitis several days ago, and if he recovers it will be eight weeks before he can get in a sulky again.

YALE OUTPLAYS TRINITY.

HARTFORD, Conn., May 13.—By bunching the hits, Yale's baseball warriors scored an easy victory over Trinity, score being ten to four. Bowman was in good form, and only allowed the locals three hits.

Successors to W. C. LOFTUS & CO.

F. GRAY CO.

Cor. of Washington and Hanover Sts.

The Best Made Clothing In the World Comes From Rochester, N.Y.
LAST TWO DAYS
Of the Great Sale of Wm. Black & Co.'s
SUITS
Friday and Saturday
Nothing like them—Finest make and most perfect fitting garments ever offered for sale.
$7.90
The Best Made Clothing In the World Comes From Rochester, N.Y.

OUR BOYS' DEPT.

One entire floor devoted to the exclusive sale of Boys', Youths' and Children's Clothing.

SPECIAL SALE THIS WEEK

Boys' Handsome Sailor Suits in blue, brown and gray. These suits are advertised as bargains at $2.00. Our price 99c

Boys' Fine Suits in Fancy Mixtures. Sold in Boston at $3.00 ..... 1.49

Boys' Very Fine Suits in all the novelties of the season. Worth $5.00 ..... 2.49

Boys' Confirmation Suits, worth $8 ..... 4.90

Boys' 3-piece Suits, finest grade 5.90

WE GIVE GREEN TRADING STAMPS.

F. GRAY CO.

WASHINGTON AND HANOVER STS.

Open Nights.

WHO IS THE PRETTIEST GIRL IN BOSTON?

HINTS FOR The Housewife.

IN making stews or ragouts of cooked meats omit the flour as thickening, using instead a sort of potato paste, made by cutting up potatoes into tiny bits and allowing them to come slowly to a boil, after standing about half an hour in cold water. When the stew is nearly finished add the potatoes and allow all to simmer gently. The taste of the gravy will be found much superior to that prepared with flour or cornstarch.

* * *

BY way of change from strawberry shortcake a strawberry meringue pie may be relished. To make this bake the crust and allow it to cool before placing the strawberries in it. Over them pour a custard made of the yolks of four eggs (to one quart of berries), the juice of half a lemon, and sugar to taste. Put in oven and when "set" add the whites of eggs, beaten so stiffly with powdered sugar that they can be formed into the fancy quirls of a French meringue. Bake to a light golden brown only.

* * *

BAVARIAN doughnuts have sliced apples, raisins and currants among their component parts. A rich batter is made of eggs, flour, sugar and a little ground clover and cinnamon as spice. The raisins are seeded and chopped up with the apples and currants, then thrown into the batter. A frying kettle is filled with "deep lard" and spoonfuls of the batter allowed to drop in. When cooked to a delicate brown they are removed to drain on paper and sprinkled with powdered sugar before serving.

Won't Do to Bet On.

"This is the most uncertain worl' that ever I was in!" said the deacon.

"You think so?"

"I know it. Only the other day the parson sighted a hurricane, cut off an' run ter a storm pit, an' pulled the lid on, an'—what do you reckon happened?"

"The Lord knows."

"Hurricane changed its mind—turned into a picturesque, an' come rollicky along swearin' him whole!"—Atlanta Constitution.

Three Charming Candidates in Boston's Beauty Contest.

HERE are three Boston girls, who, it is evident from their photographs, are well qualified to go before the great jury of AMERICAN readers that is to decide the interesting question: "Who Is the Prettiest Girl in Boston?" Interest in this competition is growing apace, and photographs of beautiful young women of this city are coming in rapidly. They will be published from time to time for the delectation of the readers of the AMERICAN. All the charming Boston girls who feel that their claims to the foremost place in the contest ought to be recognized should send their photographs to the AMERICAN at once, so that the friendly and discriminating jury may get an early opportunity to pass upon their pretty features.

POINTS ON DRESS.

BISCUIT, champagne and oyster gray are leading colors, and will apparently be chosen in preference to black, according to a Paris authority.

Novel girdles are made of ruby and emerald beads plaited and ornamented with bead buckles and gold balls and fringes at the ends.

Coats and boleros of taffeta and peau de soie are trimmed with handsome embroidery and lace, a touch of gold often being introduced in the latter.

Among the delicate tints conspicuous this Spring are duck's-egg greeny blue, golden-tinted chartreuse, almond-green, ripe apricot, dove-gray, etc.

Finely plaited gauze ribbon is used for trimming purposes, and, likewise, lace ruches, with tiny rosebuds running through the centre.

Girdles made of chains in a dull gold with military ornaments at the back and in front, finished with chased balls, are worn with the newest tea gowns.

Garlands of tiny artificial roses represent the latest Parisian notion in ball dress garniture. The blossoms are mounted on stems, combined with leaves of most delicate green, and come in all the faint hues.

Some Shantung silk coats are beautifully embroidered and have deep insertions of Teneriffe work in the skirts.

The prettiest of the new fancy collars are made of lace embroidered or of Louis XVI. embroideries in soft-ened linen.

The Eton coat with a deep-shaped belt and habit basque at the back is given the preference by Parisian dressmakers for promenade gowns.

Delft blue is one of the leading shades in millinery.

Reseda and blue is a stylish and effective combination.

WHO KILLED GERALD BROWN?

BY CAPT. RICHARD RUDD.

What Reader of the Boston American Can Solve The Problem In This Story.

CHAPTER IV.—CONTINUED.

"U-m," said Moss. "Did the old man have any enemies?"

"Yes, a good many. He was grasping in his business dealings and tore closest mortgages without mercy."

"Do you know of any one that was particularly actuated at him?"

"I know of one old man who visited him last week, who came from the room crying out at his treatment, and swearing vengeance."

"What manner of fellow is he?"

"A tall, gaunt man, with a short, gray beard."

"Well, we'll make a note of him. How about the butler?"

"Plenty of he day is long. Couldn't possibly have done it."

"I admire your confidence in your fellow men. Can you describe the persons you saw from the window?"

"Yes, one was a thin-faced old man with a bad eye; the other, a Chinaman. The Chinamen look alike to me."

"But they don't look alike," said Moss, "and if we happen to see this fellow this morning you better have a reporter careful note of him."

"If we see him this morning?"

"Yes," returned the other, sitting up and beginning to array himself for the street. "Mr. Sherlock Holmes, I presume, would begin on this gentleman's finger impressions, or send out for his microscope to examine the footprints in the house, but I prefer to go among the gentlemen you described and keep watch on them a few days."

"But how do you know where they are?"

"I don't know, I only surmise. Did you ever hear of the Murder Trust, Dexter?"

"Never."

"You are likely to before you find who killed Gerald Brown," said Moss grimly. "But this much I'll tell you now. I suspect—mind, I don't say I know—I suspect that this little party at your uncle's house was given by an association of distinguished criminals whose operations are as various and as widespread that I have been calling them the Murder Trust ever since they came under my notice. They are not simple, blighinders, being experts in crime, are their minds, and I suspect that they have even retained one of this precious clan for their purposes. They employ things, thieves, 'mugs,' and, in fact, all classes of criminals to do their work for them, paying high salaries and taking both the chances and the profits. I happen to know where they congregate, and we'll step in there for breakfast."

"But will we not be in danger?"

"We certainly shall. Are you suffering from an aversion to danger, Johnnie?"

John pulled himself together.

"Not I," he said. "I don't know your game, but I'll play it."

"Spoken like a good boy. Come on."

He rang a cab and left the conveyance, which was waiting at the door for them, when Moss's quiet eye detected a hurried walk through the now busy streets into Broadway, down 104th and stopped before a side street whose lower floors were below the door of a dingy little eating house, which also communicated from the street by a short flight of steps.

The two men entered, seated themselves at a window overlooking the street and ordered coffee and rolls.

Dexter looked curiously around the room, his heart thumping in his breast. Perhaps here he was to meet face to face the man who killed Gerald Brown! Perhaps here the accounting was to be held. He felt in his pocket for the pistol he had brought with him when he left his Madison avenue chamber.

Moss noticed the movement. "I will simply come to that this morning, John-ny," he said. "We are not here for observation. Better observe more and think less about shooting."

Dexter flushed and felt to studying the other boarders, of which there were two, occupying a table in the rear of the room.

One was a man of the common thug type, with protruding jaw, bristling eyebrows, and a dull gray eye. The other was a young fellow with a weak mouth and a feeble physical make-up, but with an ugly looking white scar over his left cheek, and a strikingly sly appearance. "All employes," said Moss, quietly, "but the boss is here to be around before long.

But Dexter heard no word of what his friend and said. Opposite him was a little window leading to the back yard and in the adjoining room, and through this window there peered a wicked yellow face, the face of the Chinaman he had seen from the window of his uncle's house not five hours before.

"There he is!" he exclaimed, rising from his chair in his excitement. "There's the yellow rascal who helped kill my uncle! Quick, get him before he escapes."

Moss, pale with apprehension, rose and forced his friend violently to his seat. "For the love of your life, man," he whispered, "sit down. Don't you see you're risking both our lives?"

At the same time a cry escaped the other of the two men at the other table. His eyes followed those of Dexter, and he instant later he had whipped a blackjack from his pocket, and was speeding in the direction of the little window. His companion, kicking his chair from under him, followed at a bound.

The face in the window was hastily withdrawn and in good time, for the blackjack came through the air, and, from within came the crash of splintering glass.

"Out into the hall, Dan!" roared the thug, with an oath. "Drive the cur through, I'm here. He's onto the whole game."

The younger man ran quickly into the hall and emerged a second later at the back of the terrified Chinaman who made for the door leading into the kitchen. But this door was barred by his enemy, and quite gleamed in his hand and it must have been buried deep in the breast of the oriental had not something happened which surprised the intending murderers no less than it did the intended operators.

There was a sudden the report of a pistol, filled the room with its noise and the shattered bullet fell from the thug's hand. Before Moss or Dexter could turn to see from whence the shot proceeded it was followed by a second, which sent the wildeyed man screaming.

The smoke slowly rose toward the ceiling, and from it emerged a tall, gray-haired person, with the pallor of death on his thin-drawn face.

To the strangers he bowed elaborately.

"You must pardon me, gentlemen," he said, with a politeness that ill concealed his power, "but you seem to be intruders in a little affair which doesn't concern you, and I must ask you to withdraw." Dexter sprang up angrily, but a look in Moss's eye held him back into his seat.

"Calm yourself, young man," continued the newcomer, "I am very sorry to disturb you, but it couldn't be avoided, and since the removal of my friend here may not be appetising, I suggest that you continue your meal in some other restaurant.

Moss rose, and without a word withdrew, followed by the wondering and protesting Dexter.

"What does all this mean?" demanded the latter angrily, as they gained the walk outside. "Are we see what may have been a double murder, have our hands on the murderer, and go whimpering out like a pair of whipped puppies. Do you know who the man was, Moss? He was the very man whose face I saw with the Chinaman in Uncle Gerald's window this morning. You also watch over them and I'll go to the nearest police station and bag 'em for—"

"My boy," said Moss, walking straight ahead, "I am no coward, but the peril we, and particularly you, are in right now appalls me. The step toward the police station would probably be the last you would take in this or any other direction. Trust me. I know this crowd, and we've been within a hair's breadth of having our intention

MAYOR STILL DISREGARDS THE PEOPLE

Call for More Benches on the Parks More Insistent Than Ever.

CITIZENS ARE AROUSED

IT is a matter of news the BOSTON AMERICAN announces to-day that Mayor Collins and the park authorities have as yet taken no steps toward providing the increased number of park benches, which decency and public comfort require for the Common, Public Garden and other public parks of the city.

Letters endorsing its demand for more park benches and condemning the officials for their disregard of the public needs, continue to pour into the AMERICAN office. Many citizens speaking warmly on the subject have also been received at the City Hall, in the Mayor's office and by members of the Board of Aldermen. But they have so far been insufficient to overcome official inertia and conditions are unchanged.

Some of the letters follow:

A Plea Without Words.

Editor BOSTON AMERICAN:

I witnessed a pathetic sight the other evening while walking on the Common. It was an eloquent plea for more benches.

A mother, pale, haggard and worn, her white face showing lines of work and worry, with two little children in her arms, came to the Common and sought just a breath of fresh air. The benches were full. She walked wearily about, and, at last becoming nearly exhausted, she espied a bench that had a small fraction of a foot that was not occupied. Sitting on this bench, with her two little ones on her knees, she presented a pathetic sight. I am ashamed to say that the other occupants of the bench were men and they did not show even the courtesy of sitting a little closer together. WALTER RUE.

Boston.

More Benches Needed.

Editor BOSTON AMERICAN:

All I can say, and say that heartily, too, that I congratulate you on your fight for more benches in the public parks. That they are needed is conceded by all. There is plenty of room for them and they ought to be purchased, even if expensive some other department is cut down. It will be an expenditure that will benefit many worthy people and a crying public need.

Boston. WILLIS E. HICKS.

Workers Need Seats.

Editor BOSTON AMERICAN:

One of the best crusades ever taken up is that for more benches in Boston parks. The meagre number of these has been deplored by many for the past two years. The parks are the only breathing spots for workers in the city in the hot weather. Working men who are tired out all day at their work seek the parks at night for a whiff of fresh air. The benches are usually crowded by the time they arrive on the scene, with the result that they are obliged to either stand or seek their homes once more.

Let the good work be continued.

Boston. L. SKINNER.

Should Not Have to Stand.

Editor BOSTON AMERICAN:

The movement demanding more seats in the public parks is a worthy one, and I agree with you that the city should install more benches regardless of the cost.

Most of the people that go to the parks are poor and have no radio or carriage to drive after a hard day's work one does not want to stand up, as is often the case, in the Public Garden and Common.

Mt. Vernon street. THOMAS DALNY.

We'll Do Our Best.

Editor BOSTON AMERICAN:

I heartily agree with you in your movement to have more benches in the public parks. The parks belong to the public and they should have full benefit of them.

Every afternoon the Public Garden and Common are gathering places of many citizens, and seats are few, but I have noticed that many of these have to keep walking or stand until some lazy loafer wakes up and gives them his seat. Push the cause along. ALFRED THOMPSON.

Columbus avenue.

Care Little for People.

Editor BOSTON AMERICAN:

I am glad to see that you are taking an interest in the poor people and are demanding more benches in the public parks. You are all right and I indorse your efforts.

Wake up the Park Commissioners. They are monied men and evidently don't realize or care whether the common people have any pleasures or not.

Dudley street. FRANK MARSHALL.

COAL TRUST IS FOUND GUILTY

CHICAGO, May 13.—Seventeen coal companies of Illinois have been convicted in the Appellate Court of having conspired to form a trust. Each must pay the fine of $500 inflicted at the "Coal Trust" trials before Judge Horton in the Circuit Court.

"If a systematic attempt," said Judge Ball, in reciting the opinion of the court, "covering years of time, by an association made up of the largest producers of coal in northern Illinois, to control the output, sale and price of soft coal in every city and railroad town in that territory and everywhere, and to dictate who should and who should not handle that coal locally is not criminal in its character, then pools, trusts and combinations have nothing to fear from the law. We agree with Judge Horton that the defendants were in a criminal conspiracy."

NEWS OF THE COURTS.

Receiver F. S. Hall, of the Taunton Safe Deposit & Trust Company, has reported the bank's assets as $447,000. Among the liabilities is $258,477 due to stockholders.

Judge Colt in the United States Circuit Court has granted Lorina R. Eastman, Jr., of Framingham, a receiver of the Tobacco Trust, property of the Bristol County Street Railway Company.

The Dorcas Court will open for the May term on Monday, Chief Justice Mason presiding.

The city of Medford has petitioned the Middlesex Superior Court to assess damages against the Commonwealth for the taking of water rights, ponds and conduits by the Metropolitan Water Board.

Neil Calahan has been acquitted of threatening Daniel McLaughlin. Calahan served with Dewey at Manila.

Miss Rosie McDonald, the witness in the Parker murder case in Lynn, who has been held for the past forty-five days, has testified before the Grand Jury at Newburyport.

In the personal bankruptcy proceedings of Chester K. Eaton, of Medford, Referee Farmer, Horace Dyer, representing the Medford Savings Bank, has been appointed trustee. The assets are said not to exceed $4,000.

Judge Sloan, sitting in the Middlesex Superior Court, has sent the motion for a trial in the case of Mabel Wallace against the Boston Elevated to the session of the Suffolk court. The girl sues for $30,000 for the loss of a leg. Her father is said to have accepted $175 in settlement of the claim without consent of counsel.

Mary T. Carney has been awarded $2,700 against the R. F. Simmons Company, she fell into a coal hole in the sidewalk in front of No. 250 Franklin street.

Andrew O'Brien has lost his action for $5,000 damages against the New York, New Haven & Hartford Railroad Company. He said he had been assaulted on a train by the defendant's servants.

R. H. WHITE CO.

Our Great May Sale of

Men's Spring Sack Suits

Is the Master Stroke of the Season in Men's Clothing

Fully one-half the original quantity of these suits was sold last Saturday, but assortments have been made good and there is still the same grand bargain opportunity for to-morrow. At least a thousand men have become the happy owners of one of these fine suits and a thousand more can be fitted and pleased from a wide range of the best made suits in the world. Every one warranted by the maker and our guarantee back of his. American Serges, Irish Homespuns, Scotch Cheviots, English worsteds,

7.50, 10.00, 12.50, 15.00

$10.00 Sack Suits for $7.50 In the new Scotch cheviots, fancy weaves—everything down to the finest detail of make, style and finish, done in a first-class manner. No pains spared to make them the best $10.00 suits in the market, and yet in this sale you can own one for..... **7.50**

$15.00 Sack Suits for $10.00 Scotch cheviots, black thibets, English worsteds—single or double breasted—a grand assortment of patterns. Better suits never were sold at $15.00. Choose in this sale, only **10.00**

$18.00 Sack Suits for $12.50

Of fancy English worsteds, suitable for hottest weather. Neat and dressy. Latest custom tailor effects, lined and trimmed to match the dominant color of the cloth; single or double breasted; worth $18.00 of any man's money; choose in this sale for..... **12.50**

Irish Homespun Suits for $15.00 The most fashionable Spring fabric is Irish Homespun, in wood brown and heather mixtures. The nobbier suits are made of Irish Homespun. These are in many handsome new patterns, and are decidedly stylish; carefully tailored, fine fitting. We also show at this same price many other fine fabrics, such as Scotch and English worsteds, etc., etc.; you may choose from the list at..... **15.00**

Young Men's Suits In this sale are many suits for the younger men. You can find almost anything you desire and at prices that will surprise you **6.75** to **15.00**

Spring Top Coats for $10.00

You've never had such Top Coats offered at this price as these. They are of fancy covert cloth, serge lined, satin sleeve-lining—choose, in this sale, for..... **10.00**

Never Such Values in Men's Negligee Shirts Underwear and Half Hose

$1.50 Negligee Shirts for $1.00

Beautiful new styles in Negligees, each shirt with two pairs separate cuffs, graded size bodies, graded sleeve lengths, hand finished, long open extension fronts, four fine pearl buttons. No such value elsewhere in Boston..... **1.00**

"Star" Negligee Shirts, Coat Style, $1.50.

$1.00 Madras Pajamas for 59c.

Fine Woven Madras Pajamas, cut, made and finished in the very best manner. Actual $1.00 value, sale price..... **59c**

75c. French Balbriggans 50c.

Manchauffee's French Balbriggans, shirts long and short sleeves, drawers with double bicycle seats, double gussets, regular and short stout sizes. Value 75c. special at..... **50c**

Regular $1.00 Negligee Shirts for 69c.

All new 1904 patterns and colorings (not a job lot of last year's styles); the long, cold, backward season is responsible for it. They were made up for one of the largest retail houses in New England, to sell for $1.00; before we could buy them we had to agree to substitute our labels for theirs. All made from a fine high-grade woven Madras, finished in the very best manner and a variety of neat, refined patterns to suit the most fastidious; all sizes, 14 to 17; the Greatest Shirt Value you'll see this season; choose at..... **69c**

50c. Underwear for 29c.

Men's Balbriggan Underwear, shirts long and short sleeves, large double bicycle seats in drawers; plain white Balbriggan Shirts and Drawers, shirts with wide silk-faced fronts, drawers with wide satine bands, all perfect goods. Value 50c., sale price..... **29c**

$1.00 Union Suits 69c.

Men's Fitwell 2-Thread Combed Egyptian Glove-Fitting Union Suits. Regular $1.00 quality, special at..... **69c**

$1.00 White Cheviot Shirts 59c.

100 doz. Fancy Woven White Oxford Cheviot Negligee Shirts, detached cuffs, made and finished in a very excellent manner, value $1.00, sale price..... **59c**

15 and 25c Half Hose for 9c.

6000 pairs Plain Black and Tan Half Hose, full seamless goods, made from the finest two-thread combed Egyptian yarns. Value 15 to 25c., choose at..... **9c**

50c to $1.50 Half Hose 29c.

6000 pairs imported Fancy Lisle Thread and Cotton Half Hose, all fine German grade great variety of beautiful new patterns. These goods sell regularly in the best houses at from 50c to 1.50 pair, Choose at..... **29c**

50c. English Rumchundas 25c.

2 inch Reversible Four-in-Hand Ties, made from genuine imported English Rumchundas, in beautiful rich blue grounds, great variety of patterns in white polka spots, figures, etc., value 50c., sale price..... **25c**

Medicatt Morgan's Mercerized Silk Underwear

In pure white, plain pink, blue and lavender, long or short sleeves, regular or short drawers..... **1.25**

Men's Straw Hats 50c to $3.00

All the leading shapes and braids in fine straw.

Young Bros. Straw Hats $1.50 to $3.00.

A full line of these, the best made straw hats in the world for men and young men—many exclusive styles.

Children's Straw Hats 50c. to $3.00.

Everything in Children's Straws. Special novelties for this season of 1904. Grand values.

Men's $3.00 Shoes for $1.95

A grand lot of Shoes and Oxfords in patent leather and vici kid—a good range of sizes. They are regular $3.00 shoes marked for clearance at..... **1.95**

Boys' and Youths' $3 Oxfords $2.00.

In tan Russia, vici kid, box calf and patent leather—a good lot of sizes—worth $3.00 per pair, marked at only..... **2.00**

Boys' and Youths' $2 Shoes $1.25.

Of satin calf, good solid soles, sizes 13 to 5½. Price should be $2.00 a pair, but we have marked them at..... **1.25**

AMUSEMENTS.

GLOBE

SEATS ALL SOLD AGAIN TONIGHT

ISLE OF SPICE

Evident That Boston Likes the Kind of Spice Being Sold at the Box Office

ONLY A FEW SEATS LEFT For Tomorrow Matinee and Night

BOSTON THEATRE

LAWRENCE McCARTY ..... Lessee and Manager

HIGH-CLASS ATTRACTIONS AT FAIR PRICES

PRICES 25—35—50—75—1.00—1.50

This Attraction Plays Elsewhere at $2 Prices.

EVENINGS AT 7:45 SHARP

TODAY, TOMORROW AT 2.

LAST EIGHT DAYS —OF THE— SWEEPING SPECTACULAR SUCCESS

BABES IN TOYLAND

"Better Music, Better Fun and More Pretty Girls Than In Any Musical Spectacle Ever Seen in Boston."

WITH

WILLIAM NORRIS, MABEL HARRISON, BESSIE WYNN, COYNE AND DALY, MARGUERITE CLARK, 100 STUNNING GIRLS

CIRCUS

Huntington Av.

NEXT MONDAY, MAY **16**

Adam Forepaugh Sells Brothers

ENORMOUS SHOWS UNITED

Reserved Seat Tickets **NOW** ON SALE AT

KLEIN'S DRUG STORE

COR. BOYLSTON & TREMONT STS.

AMERICAN LEAGUE

HUNTINGTON AVE.

TO-DAY AT 3.30

LADIES' DAY

DETROIT

SAT. AT 3.

Grand Stand Seats, 75 Cents.

ON SALE AT WRIGHT & DITSON'S, 344 Washington St.

ALL ROADS LED TO ROME IF HISTORY IS TRUTHFUL. NOWADAYS ALL STREETS IN MODERN ATHENS LEAD TO

KEITH'S

THE MODEL PLAYHOUSE OF THE WORLD. ASK ANY BOSTONIAN WHY.

MUSIC HALL MAT. TODAY

15c. 25c. 50c.

YON YONSON

Next Week—"Are You a Mason?"

Sunday Concert—1000 Reserved Seats 25c.

JOHN MASON—MARION MANOLA

Fitzgibbon, McCoy Trio, Vernon, etc.

AMUSEMENTS.

COLONIAL THEATRE

Chas. Frohman, Rich & Harris, Lessees and Mgrs.

Evgs. 7.45. Wed. & Sat. Mats. at 2.

Mr. John B. Schoeffel Announces

MISS

Nance O'Neil

Tho Night "FIRES of ST. JOHN"

Saturday Matinee "MAGDA"

Saturday Night "MACBETH"

Regular Colonial Theatre Prices 1.50—1.00—75c.—50c.—25c.

NEXT WEEK

Monday, "Judith." Tuesday evening and Wednesday matinee, "Hedda Gabler." Wednesday evening, "Magda." Thursday, "Camille." Friday, "The Jewess." Saturday performances to be determined by vote.

HOLLIS ST. THEATRE

ISAAC B. RICH, Proprietor.

TONIGHT. MATINEE TOMORROW

WILTON

LACKAYE

In Wm. A. Brady's Superb Production of

THE PIT

6 MAGNIFICENT SCENES

300 PEOPLE 300

A Great Big Hit!

Regular Hollis St. Theatre Prices

PARK THEATRE

Emerson B.K. Hathorne and Manager

Matinees Saturday 2.15.

ARNOLD DALY Announces Last Performances of

CANDIDA

NEXT WEEK

Mon., Wed., & Fri., Evg's & Wed. Mat. Mr. Daly & Co. in a Trifle, The Suicide

A TRIPLE BILL The Time of Destiny

Tues. & Thurs. Evg's & Sat. Matinee **CANDIDA**

Sat. Night—A DOUBLE BILL. CANDIDA—THE MAN OF DESTINY

MAJESTIC

Where it is always cool in the summer.

GREATEST COMEDY HIT IN YEARS.

Gabriel and Company of 100 in

BUSTER BROWN

Bring the children to the matinees on Wednesday and Saturday and avoid the night crowds.

SUNDAY CONCERT—1000 Reserved Seats 25c

JOHN MASON—MARION MANOLA

FITZGIBBON, McCOY TRIO, VERNON

MUSICAL SIMPSONS, GOODRICH & DREW

TREMONT THEATRE

Henry W. Savage Offers His Annual Spring Production

WOODLAND

A Musical Fantasy of the Forest.

By Paul Rubens and Leslie Stuart, Author of "Florodora" and "King Dodo."

Evgs. at 8. Wed. & Sat. at 2

Seats Four Weeks in Advance.

GRAND OPERA HOUSE

Evenings at 8

Be sure and take the Children Tomorrow Afternoon

LAST 3 TIMES TONIGHT AT 8 AND TWICE TOMORROW

The Smart Set

In the Big Musical Extravaganza

"A Southern Enchantment"

ERNEST HOGAN, CLIFTON CRAWFORD AND 50 OTHERS

Season Closes This Sat. Night

CASTLE SQUARE THEATRE

Telephone Tremont 5 and Oxford 4.

Daily 2and 8 P.M. **FACE IN THE MOONLIGHT**

Prices, 15, 25, 50

Next Week JANICE MEREDITH.

HOWARD TO-DAY 1 TIL 11 P. M.

The Fleetwood Pugilist

"BOB" FITZSIMMONS

Winchester's Bears, The Brittons, and our troupe of lions in the new bulletin, "Up to Snuff," are the leading cards

PALACE FRENCH GAIETY GIRLS

Grand Smoking Concerts. Prices, 15, 25, 50.

Telephone 2150 Haymarket

BOWDOIN SQUARE THEATRE

Every Afternoon at 2. Every Evening at 8.

PECK'S BAD BOY

Next Week in Boston Theatre.

NEXT WEEK—"DAD'S GIRL."

Simple as A·B·C·

All you have to do is write your name and address in the coupon below—and enclose the coupon with a dollar bill in an envelope—and mail, at our risk, to us—and you will receive a six (6) months' trial subscription to

25c. A COPY MOTOR $3 A YEAR

The National Magazine of Motoring

and a free copy of a cloth-bound volume treating upon the care, operation, management, etc., of automobiles—gasoline, steam, electric—authoritatively and thoroughly. It is the

A·B·C· OF MOTORING

"Motor," says a subscriber, "is the one automobile publication which gives me what I wish—entertaining automobile reading, as well as instructive."

A reviewer recently said of the A. B. C. of Motoring that it was the epitome of all automobile information.

MOTOR, 150 Nassau St., NEW YORK CITY.

MOTOR, 150 Nassau Street, N.Y.

Please send me MOTOR, 6 mos. trial, for $1, inclosed, and 1 copy of the cloth-bound edition of A. B. C. of MOTORING, for which I inclose a dollar bill (sent at your risk).

Name .....

Address .....

EDITORIAL PAGE OF **HEARST'S BOSTON AMERICAN** FRIDAY, MAY 13.

HEARST'S BOSTON AMERICAN.
WILLIAM RANDOLPH HEARST.
80 and 82 SUMMER ST.

HE'S THE BOSS MILKER FOR SURE.

COPYRIGHT, 1904, BY AMERICAN-JOURNAL-EXAMINER.

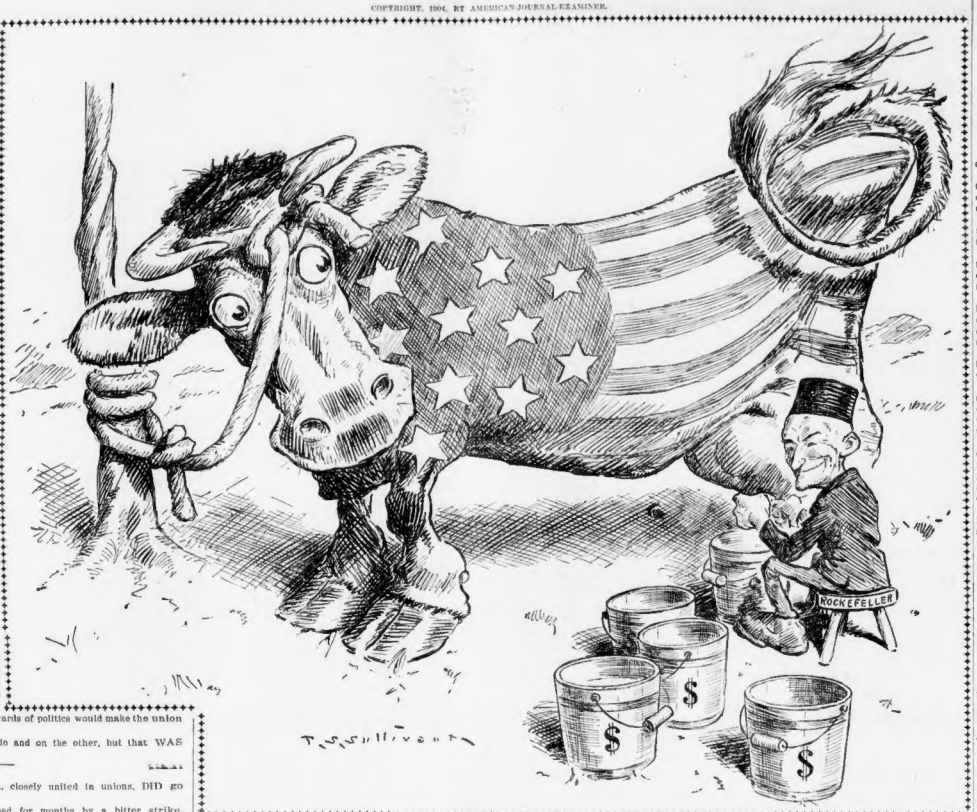

"When I was seven years old I had to milk a cow."—John D. Rockefeller. He has got a better cow now. She gives good milk and plenty of it. Her name is Hailcolumbiaunitedstatesofamerica. She has a fine pedigree.

This Is How Labor in Politics Works Out.

Let a Few Plain FACTS Stop a Lot of Foolish Guessing and Speculation.

THE POWER OF UNION WORKMEN SHOULD BE A POLITICAL POWER, AS WELL AS AN INDUSTRIAL POWER.

Workingmen, a majority of the whole population, **OUGHT** to have a share in the government of a country in which **THE MAJORITY IS SUPPOSED TO RULE.**

Over and over we have repeated our advice to union men:

"**GO INTO POLITICS.** You need not drag your **UNIONS** into politics, you need not permit union meetings to be twisted into schemes to boom candidates. But, as you have won industrial fights and industrial rights **BY UNITED ACTION**, win also your political fights and your political rights **BY UNITED POLITICAL ACTION.**"

To this advice, two objections are urged.

THE BUSINESS MEN SAY: "IT WOULD BE BAD FOR BUSINESS. It would disturb business conditions, paralyze industry, to have the organized workmen set themselves up as a political power."

The union men—some, at least, who have not thought the matter over carefully—say:

"IT WOULD BE BAD FOR THE UNIONS. If union men went into politics, the rights of the unions, the solidarity of labor, the great trade union principle for which men have fought and suffered with their families for years, would be lost sight of. The greater excitements, struggles and rewards of politics would make the union man in politics forget his union."

That is what they SAID, on one side and on the other, but that WAS THEORIZING.

Now listen to FACTS.

In San Francisco the workingmen, closely united in unions, DID go into politics.

The city had been greatly disturbed for months by a bitter strike. The harm that comes to business and to workmen accompanied this strike, with loss of profit on the one side, loss of wages on the other, suffering in the homes of the workmen, bitterness and hatred among the employers. It was one of the typical strikes that have marked the long effort to establish the right of the man who SELLS his labor to sell it under conditions that suit him.

At the end of this strike a typical union labor man, Eugene Schmitz, was nominated by the workingmen—BY THE UNION LABOR MEN.

Mr. Schmitz was elected. He is a man of character, sincere in his belief, both in labor unions and in the American form of government.

He discharged his duties well, HE WAS RE-ELECTED MAYOR BY AN INCREASED MAJORITY, by the same labor union forces. He is the Mayor of San Francisco to-day, and he has just swept aside all THEORIZING about the union man in politics, as you shall learn.

San Francisco has been threatened with a strike as serious and alarming as the very grave strike which resulted in the election of Schmitz.

The employes of the transportation companies, motormen and others, felt that they were being driven to the wall by the corporations. Union men were blacklisted, the unions were to be wiped out. There was also dissatisfaction about hours and wages.

Each side declared its determination to fight the thing out to the bitter end. There was every reason to fear that for months to come the business and the earning of wages would again be paralyzed in the city. The companies had fortified their car barns. They had bought rifles, imported strike breakers and notified the militia companies that they would be needed.

The business men and the union men, THEORIZING, would perhaps have said: "Now what becomes of the labor union Mayor?"

THIS is what became of the labor union Mayor:

Mayor Schmitz asked the workmen if they would wait three hours before bringing things to a crisis, that he might talk with the companies. He asked the companies to give him three hours to talk to the men.

He talked to the men, and he talked to the companies. And he talked in the interest of the whole community, in the interests of business and of labor.

He got the companies to promise that they would cease their attacks on the unions, that they would recognize the unions and stop irritating the men by outraging their labor union loyalty.

He got the workmen to say that they would compromise, make concessions on the financial side, in return for the absolute recognition of the unions.

HE SETTLED THE STRIKE inside of three hours, before it had really begun.

The rifles, the strike breakers, the militiamen were not needed. The men did not lose their wages, their families did not go hungry, the City of San Francisco was not disturbed by the threatened labor trouble.

That is what actually HAPPENED, as a result of having a labor union man in politics.

The business man says that the labor union in politics WOULD DISTURB BUSINESS.

But this labor union Mayor PREVENTED A BUSINESS DISTURBANCE. He stopped just such a strike as that which paralyzed the city and caused his election.

The labor union men say that for them to go into politics would damage the UNIONS.

In San Francisco they DID go into politics, and their labor union Mayor COMPELLED THE RECOGNITION OF THE UNIONS.

We ask business men who are irritated by our suggestion that the workmen should be politicians—in the good sense of the word, as merchants and lawyers and doctors are politicians—to consider the facts in this case.

And we ask labor union men who think that united political action by the workmen would hurt unionism to consider also the facts presented here.

UNION WORKMEN HAVE GOT TO GO INTO POLITICS, because they have got to be the equals of other men. A great body of men cannot be the equal of another body unless it shares in the government as well as in the paying of taxes.

In the United States equality has existed in THEORY since 1776. It exists more and more every day in FACT.

Men are not only equal before the law, as our political formulas declare; they are becoming more and more nearly equal as individuals.

The public schools contribute each year millions of new Americans, well-educated, thoughtful, self-reliant. The son of a carpenter who goes to the public school and to the high school, and follows public affairs in the newspapers, knows just as much and AMOUNTS TO JUST AS MUCH as any other boy that our civilization produces.

The workingmen, graduates of the American public schools, must share the governing power, BECAUSE THEY ARE FIT FOR THE WORK, and because they are the majority. They must no longer leave public office to professional politicians that work for profit, or to the self-chosen, would-be superiors that work patronizingly.

The organization that gives good work and good wages would give good government.

LABOR UNIONS SHOULD ENTER POLITICS.

A BLUFF.

"What are you carrying sech a big market basket fer, Sallie, w'en you ain't goin' ter buy nuffin'?"
"Oh, jest ter keep up appearances!"

LIVING IN HOPE.

"Are you engaged, Maude?"
"Nope, but I still have hopes!"

ORDER THE **BOSTON SUNDAY AMERICAN** IN TIME

THE CURIOUS COON.

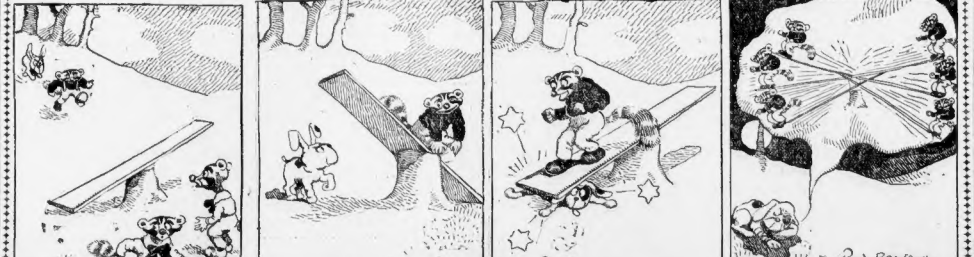

Br'er Dog he take e Chase Br'er Coon, But de see-saw y by.

"He sut'nly boun' ter come down soon," He say, en he wink he eye.

Br'er Coon he sholy do des dat Before Br'er Dog can tell him scat.

En he dream dat night dat he done squash flat By a Coon wiv a wicked eye.

How It Feels to Go 95 Miles an Hour.

BY M. RIGOLLY,

The French Champion Automobilist.

When I won the Rothschild cup in the speed trials of automobiles at Nice, France, I felt that I was travelling very fast—faster than I had ever travelled before.

I was unable to judge the pace at the time, though it appears that I was travelling part of the time at the rate of ninety-five miles an hour.

I saw nothing of the road but a white ribbon, which I did my best to follow in the middle.

The strangest sensation that I felt was the impression that my head was coming off—was being torn backward by a furious wind.

I was in great need of a support at the back of my head, such as photographers use. No one could endure such a strain on his eyes and his neck for more than ten minutes at the most.

The road was dusty and rough. It was broken with holes and hummocks. A widening cloud of dust flew up behind me.

On each side of me was a black line of spectators. They were close to the road—too close. I was afraid of an accident, though none occurred during the speed trials.

To the spectators the noise of my machine sounded like the roar of a rapid-fire cannon, so they told me. My car jumped and bounded on the rough road as if it were a runaway airship that could not fly.

When I heard the cheers I knew that I had broken the record. With a standing start my machine had run a mile in fifty-three and three-fifths seconds.

Dinkelspiel Will Do "Parsifal."

BY GEORGE V. HOBART.

Copyright, 1904, by W. R. Hearst.

Id was all seddled.

I haf decisioned to dit Parsifal.

I vill now hand dor barber der fr-pitcher and become a impoodlebiario!

Parsifal!—dare is der road to der bank.

I vas going to dit Parsifal in a tent at der Expose in St. Looey.

Eferybody in der vorld is going to do someding or somebody at der St. Looey Fair, so why not I?

Echo makes der remark, Vy not?

In my production of Parsifal I vill haf two Topsies, two Marks, der lawyer; two leedle Evas, and two Herr Conrieds. All vill double in brass und sing in der choruses.

Like der roller skates unde de bisocle und sping-spong, Parsifal is der latest craze.

All a man has to do dese days is to stood on der corner und yell "Parsifal" und der public runs up und hands der man two dollars.

Vunce a craze of dis kind gets started it pefer stops till der public sprains its wrist from digging into der jeans.

Der man dot can start a craze in America, vedder it vas for hand-painted pretzels or imitation pickles, soon finds himself buried in a shower of greenbacks, und he vakes in der morning to find der public throwing gold dollars at his bedroom window.

Den der man dot inwentioned der latest craze steps politefully to der window, places a carnation sweetly in der buttonhoel of his silk pajimmies und eggschains passionately: "Stop throwing money at me, because I don't deserve it!"

Den he crosses his fingers intensely, und hopes he don'd get his vish.

Seing dot he is so modest about it, der public yells mit delight und carries him off to a furnished apartment in der mint.

In dis queer vorld of ours mudding succeeds like eggsecess.

Dot is vy eferybody has Parsifal on der brain, und dose dot haf no brains can always find a friend dot is villing to carry eggstra baggage on dis subcheckt.

Dare vas not a man, voman or children east of der Ohio River dot vill confess dey don'd know pudding about Parsifal.

I vent py Shunerbut, our grocer, und I set py him: "Shunerbut, I vas thinking aboud doing Parsifal in a tent."

"Vell," set Shunerbut, "meebbe he deserfs it, but vy bother mit a tent?"

"Chimineddy!" I eggsclaimed; "doan'd you know vot is Parsifal?"

"Sure," set Shunerbut; "I know vot he is, und Hiram, my vife, knows vot he is, und leedle Lena knows also vot he is. Ve vas introduced to him in der newspapers."

"Vell, vot is he?" I inkvired.

"He is der fellow dot inwentioned der new style of sleepless insomnia," set Shunerbut.

I vent py Bauerschmidt, our butcher.

"Bauerschmidt," I set, "I vas going to put a leedle money in Parsifal."

"Doan'd do it," set Bauerschmidt; "I put two dollers on him in der fourth race at New Orleans yesterday, und ven he got in der stretch vun of der udder horses insulted him so he turned around und walked back."

I vent py Goosedipper, der plumber dot comes in vunce in a vile to chloraform our gas meter.

"Goosedipper," I set, "vot dit you thing aboud Parsifal as a pitzness proposition?"

"He vas all to der good," set Goosedipper. "I vould like to hef him fer a fadder-in-law during der dull season."

"Himmel!" I sheuted. "Who dit you think Parsifal is?"

"Chey Pierpont Morgan's silent partner, ain'd it?" set Goosedipper.

Dare it is. Eferybody knows Parsifal by name, but ven dey come to mention his family history dey get confussion of der brain.

Anyvay, I vill dit Parsifal at der St. Looey Exposs, mit two Topsies und two leedle Evas und two Marks, der lawyer, und two Herr Conrieds.

Meebbe I vill also haf two Simon Legrees, if some of the war correspondenceers get back in time.

Ven I get der craze I can get yust as crazy as any udder man, und perhaps more.

D. DINKELSPIEL.
Per George V. Hobart.

DREAMED HE WAS AN ATOM.

Editor BOSTON AMERICAN:

"Do our souls come back and live in other bodies?" is an important question. During fifteen years I have tried to learn if my soul lived in other bodies or in my body. I have not found any evidence of my having lived before this incarnation. I have had dreams that I lived before the sun was created, while I was an atom, etc. I have not a body of a materialized spirit, and the same spirit claimed to influence another human body. Please tell me how to know about this. INVESTIGATOR.

Boston.

OLD FASHIONED STREET CLEANING.

Editor BOSTON AMERICAN:

The street cleaning department of this old-fashioned city has started in this season again to sweep the scourings of its streets into the eyes and upon the bodies of street car passengers returning home from their day's work, instead of doing this work during the midnight hours. We shall be grateful if you will give publicity to the fact, although it is a matter of no doubt whether any change will be made in our day or generation.

Boston. RALPH W. GLOAG.

PLAINT OF A SUBURBANITE.

Editor BOSTON AMERICAN:

Is there any means of compelling suburban street railway companies to run more cars after midnight? Also, should not separate accommodations be provided for the "drunk" who have evaded Judge Emmons's subordinates? D. A. PERRY.

Arlington.

NO ATTENTION PAID TO COMMUNICATIONS UNSIGNED